# THE BLAIRMORE ENTERPRISE

VOL. XIX., NO. 30. THE BLAIRMORE ENTERPRISE, THURSDAY, JULY 26, 1928. $2.00 PER ANNUM



# BLAIRMORE
## One Day
## Monday, August 6th

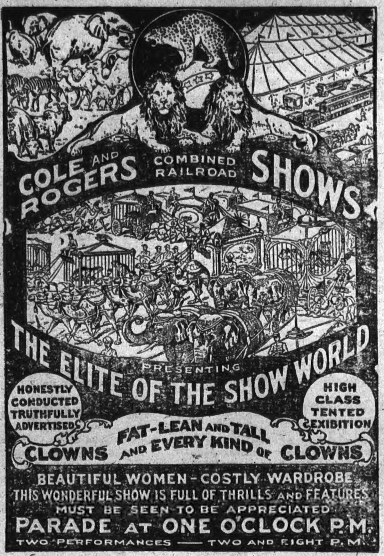


## Shoes Shoes

**F. M. Thompson Co. Limited is the place to buy your**

## -S-H-O-E-S-

We have them suitable for every member of the family

**A FEW OF THE NEW ARRIVALS ARE**

Ladies' Silver Trim, spike heel, one-strap, Patent Slippers ........ $4.95
Rose Beige Calf Pumps ........ $5.95
Black Kid, one-strap, spike heel ........ $4.75
Black Kid, smart military heel, pretty cut out tie, Oxfords ........ $4.50
Children's Patent Strap Slippers—
5 to 7½ ........ $1.75
8 to 10½ ........ $1.95
11 to 2 ........ $2.25
Patent Tie Oxfords—
sizes 8 to 10½ ........ $2.45
sizes 11 to 2 ........ $2.75
Pretty Rland Calf Tie Oxfords—
sizes 8 to 10½ ........ $2.65
sizes 11 to 2 ........ $2.95
Men's Dress Shoes and Oxfords, from $5.00 to $8.50
Men's Work shoes, from $3.95 to ........ $12.50

**FOR THAT SUIT-TO-MEASURE**
Let us show you our samples.
Satisfaction Guaranteed

## Rare Value in Pickles

Red Cross — Sour, Sweet Mixed and Chow, in 32-oz Victory Jars, at
**50c per Bottle**

**Life Buoy Soap 6 for 45c** | **Lux Toilet Soap 6 for 45c**

## Sweet Biscuits

A 5½-lb net Box of Biscuits, containing six different varieties
**Per Box $1.45**
A nice family package

Matches, 3 boxes to pkt, each ........ 30c
Nonsuch Stove Polish, bottle ........ 20c

**All Fresh Fruits and Vegetables in Season**

## F. M. THOMPSON CO., LTD.

Main Store Phone 25 —BLAIRMORE— Greenhill Store Phone 28


### COLE & ROGERS SHOWS WILL SOON EXHIBIT HERE

Now is the time to see (according to the youngsters and many grown-ups) the four greatest words in the English language—the Circus is Coming. Assemble as many words as you will and there is no combination that can awaken the same thrill of expectancy as the announcement that the circus, most democratic of all amusements, is on its way to upset for a day the social and domestic arrangements of town and country.

When the news spreads, as it will, with lightning speed, small boys will suddenly take on the characteristics of saints and the appearance of purity that will surprise the natives.

Cole & Rogers Circus begins at once to gaily deck the countryside with its appealing lithographs and direct attention to Monday, August 6th, as the day when two performances will be given on the usual show-grounds in Blairmore, rain or shine.

Watch now for the outward signs of a model child in the home. The Sunday school picnic is just a picnic; the orange and sack of candy hanging from the Christmas tree is just something to eat—but the circus is an event, a day of days when boyhood and girlhood takes on saintly ways and answers when called but once to do that little chore which, at other times, is a fancied piece of drudgery.

Cole & Rogers promise a show that will gladden the heart of childhood and stir memories of youth for grown folk who go to every circus that comes along "just to take the children." Wild animals that have been pictured are coming with the circus in real life; strange beasts and birds from mountain and jungle. There will be a gala display of athletes, riders, trapeze performers and men and women of extraordinary ability in entertaining.

Curious animals are in the allotment of Cole & Rogers attractions—ranging in size from the ponderous elephant to tiny "Pewee," the perfectly formed horse; smallest in the world with a weight of only forty pounds and a height of only twenty-six inches. In these days of the motor, horses of normal structure are becoming rare enough, but "Pewee" is indeed an equine curiosity, no larger than a watch-dog, yet perfect in form. "Pewee" is a tiny thing, but is a rare attraction with a circus that has many appealing items of delightful entertaining qualities.

### VICE-REGAL PARTY VISITING PEACE RIVER

Their Excellencies Lord and Lady Willingdon are touring the Peace River country. From Peace River, where they arrived by train from Edmonton, they are motoring to Grande Prairie and thence to Pouce Coupe, Fort St. John and Hudson's Hope; returning to Peace River by boat. This itinerary has been arranged to enable them to inspect the districts where such a marked increase in settlement is taking place during the present season, as well as to view many of the scenic beauties of the far north.

### BLAIRMORE FIRST AID TEAM DOMINION CHAMPIONS

In the recent First Aid competitions conducted under the auspices of the St. John Ambulance Association, the Blairmore West Canadian Collieries' team, under the captaincy of Mr. M. H. Congdon, was successful in winning the Coderre cup, symbolic of the Dominion championship for miners. The team was composed of M. H. Congdon, captain; J. McAndrew, Harvey Carmichael and Andy Hnatyshyn.

We understand that Blairmore also won second place in the open provincial contest.

### BLAIRMORE TEACHING STAFF COMPLETE

The staff for the Blairmore high and public schools for the term beginning August 27th is now complete, as follows: Principal, Mr. Donald McPherson; vice-principal, J. M. Sweeney, B.A., of Ryley; Miss Catherine Chrystal, B.A., Kathleen Tompkins, Sarah McVey, Dorothy Cox, Florence D. Warner, Benvenuta Pozzi, Lydia Brunetto, Gwen McDonald, Mrs. Fleming and Miss M. E. A. Smith, of Edmonton, primary specialist.

At a meeting of the board held last week, the above contracts were completed. Contracts were also entered into with J. Hughes, for the painting of the exterior woodwork of the central school building, and with Mr. C. H. Erikson for the laying of new floors in two rooms and part of a hallway and for re-treading of the interior back stairs. Repairs are also being effected to the roof on a portion of the west side.

### MUDIMAN—SMITH

A quiet but very pretty wedding was solemnized in the presence of the immediate relatives, at the United church, Macleod, Wednesday afternoon, June 18th, when Freda Gertrude Morehouse, only daughter of the late Rev. Jonathan Smith and Mrs. Smith, of Santa Barbara, California, became the bride of Thomas Edward Mudiman, second son of Mr. David Mudiman (deceased) and Mrs. Mudiman, of Macleod, Rev. Mr. Knight, M.A., B.D., officiating.

The bride is a graduate of the University of Alberta; and the groom a member of the Alberta Provincial Police force, who served overseas with the Fort Garry Horse.

Immediately after the ceremony the happy couple left for a motor trip through northern Alberta and on their return will make their home in Manyberries.—Macleod Times.

Constable Mudiman was a former member of the A.P.P. detachment in Blairmore.

### DEATH OF MRS. T. BECK

After a lingering illness of several weeks, Mrs. Thomas Beck passed quietly away at the Fernie hospital on Monday last. Deceased was a resident of Fernie for thirty years, having come here in 1898 from Gore Bay, Ontario, and was loved and respected by all who knew her. She was an active member of the I.O.D.E., the Rebekah Lodge and the Church of England, and her death will leave a gap in those institutions which will be hard to fill.

The funeral, which was held from the Church of England on Wednesday, was very largely attended, the building being crowded to the doors.

The sorrowing husband and daughter have the sincere sympathy of the entire community in their bereavement.—Fernie Free Press, July 19th.

### MORE BUFFALO MOVED NORTH

With the final shipment which left early in July, the total number of buffalo transferred this season from the Wainwright Park to the reserve on the nothern boundary of the province, reached 1088 head.

Pemmican prepared from the flesh of buffalo slaughtered at the park last winter is being shipped to an eastern port for transportation to the natives in the Eastern Arctic. Consignments of this product have already been forwarded by water to the Eskimos in the vicinity of Aklavik where it is understood to have met with considerable favor.

### ST. LUKE'S CHURCH

Rev. A. D. Currie will conduct service on Sunday, 29th July, as follows: Evening service at 7 p.m.

An elder with a very long nose was shaving before he went to church, and made a cut with the razor on the tip of his nose. Calling his wife, he asked her if she had any court plaster. "You will find some in my sewing basket," she said. The elder soon had the cut covered. In taking up the collection at church he noticed that everyone smiled as he passed the plate. Very much annoyed, he asked one of his assistants if there was anything wrong with his appearance. "I should say there is," said the man. "What is that upon your nose?" "Court plaster," said the elder. "No," said his friend, "it is the label from a spool of thread. It says: 'Warranted two hundred yards long.'"

A rather interesting and serious case has transpired at Stavely, where two U.S. automobiles came into a head-on smash at a detour curve that was insufficiently marked. Both cars were considerably smashed, the damage being estimated at at least one thousand dollars, while several of the occupants have been admitted to hospital or are under medical treatment. An investigation has been instituted by Sergt. Hidson and the town council of Stavely has engaged Mr. Ballachy, of High River, to represent the town. Gross negligence on the part of someone responsible is apparent.

### SOCIETY STELLA D'ITALIA

A branch of the above society was organized at Coleman recently with the following officers: venerable, Mrs. Anita Oliva; assist. venerable, Mrs. Adelina Celli; oratrice, Mrs. Guilia Gentile; sec'y arc., Mrs. Ida Fontana; sec'y finanz, Mrs. Inez Toppano; tresor, Mrs. Angela DeCecco; 1st curatrice, Mrs. Antoinetta Castellano; 2nd curatrice, Mrs. Filomena Rizzo; 3rd curatrice, Mrs. Rosa Mailo; 1st cerimoniera, Mrs. Berta Mailo; 2nd cerimoniera, Mrs. Cristina Montalbetti; guardia interna, Mrs. Cecilia Tinaldi; guardia externa, Mrs. Lucia Squarcella.

### DAVIS—FRICKETTON

The marriage was solemnized at the United church manse on Saturday last of Miss Grace Gray Fricketton to Mr. John Winston Davis, both of Bellevue, Rev. J. W. Smith officiating.

The young couple will reside in Bellevue.

No wonder the babies have all started yelling. Herbert Hoover refuses to kiss them any more.

FOR SALE—Ford Touring Car, in good running condition, with five good tires and tubes, self starter, speedometer and dry timer, $125.00. Apply to The Enterprise.


## Attention, Camera Men !

Bring Your Films for Developing and Printing to our Studio and get the best results. Prices are the same as in the large cities
FREE — 8 x 10 ENLARGEMENT — FREE
From any amateur negative when work amounts to $4.00
WE NOW HAVE ENGLISH "IMPERIAL" ROLL FILMS
— For Better Snaps — — For All Season —
They're Best and Best of all They're British

## Gushul Photo Studio
**Blairmore Alberta**

# HYSLOP'S

## Rayon Silk Knit Vests & Bloomers

A large purchase of good quality lingerie permits our giving exceptional value. Bloomers are in sports knicker style with ample double gusset, good elastic in band and cuff. Vests have shoulder straps of self material and draw string. These garments are of exceptional quality and will move out fast. Summer shades are white, shell pink, peach, nile and mauve.

**Bloomers $1.50**
**Vests . . . 95c**
**Special Suit Price for Vest and Bloomers $1.95**

## Hyslop's Ladies' Wear

Phone 6 3 Doors East of Cosmopolitan Hotel

## Negligee Shirts

—:— MADE BY FORSYTH —:—
The Shirt With the Guarantee
New Stock New Shades
**Special Price, $1.95**

## Men's Oxfords

Real Snappy Last in either Black or Brown
**Special Value, $5.00**

## John A. Kerr

**Men's, Women's and Children's Clothing**
Phone 23 Dry Goods, Shoes Phone 23

# UNIVERSITY OF MANITOBA
## WINNIPEG

Offers, among others, the following Courses:

Through its FACULTY OF ARTS AND SCIENCE courses leading to the degrees of B.A. and M.A.; and B.Sc., including B.Sc. (Phar.), and M.Sc.
Through its FACULTY OF ENGINEERING AND ARCHITECTURE courses leading to the degrees of B.Sc. (C.E.), B.Sc. (E.E.), M.Sc., and B.Arch.
Through its FACULTY OF MEDICINE courses leading to the degrees of M.D. and C.M.
Through its FACULTY OF AGRICULTURE AND HOME ECONOMICS courses leading to the degrees of B.S.A. and B.Sc. (H.E.)
Through MANITOBA LAW SCHOOL, an affiliated institution, a course leading to the degree of LL.B.
For terms of admission, details of courses and other information, apply to

W. J. SPENCE, Registrar,
University of Manitoba, Winnipeg


## WORLD HAPPENINGS BRIEFLY TOLD

Sir Harold MacIntosh, of London, Eng., was elected president of the World's Sunday School Association at their convention at Los Angeles.

Einar-Paal Lundberg, who rescued General Umberto Nobile, has been awarded a medal and promoted to the rank of Captain in the Royal Swedish Flying Corps.

Australia has again entered the London market as a borrower, this time seeking a $35,000,000 loan which will be used for settling migrants from Britain.

A new weather bureau is to be established on the Quebec citadel, it is announced by Mr. Patterson, assistant director of the Toronto meteorological service.

The Austrian golden cross, highest decoration of the republic, has been conferred upon Captain Herman Koehl, pilot of the trans-Atlantic monoplane Bremen.

The first broadcast of a concert in English waters took place in 1907, according to information recently released from the confidential files of the British Admiralty.

Working men and women of Illinois own 18 per cent. of all stock in Illinois corporations, it has been announced by James D. Cunningham, president of the Illinois Manufacturers' Association.

Belgium has proposed appointment of Charles Evans Hughes to the international Hague Court to fill the vacancy created by the resignation or John Bassett Moore, the American representative.

Peking rickshaw-coolies have organized a union to fight the newly-inaugurated motor-bus service to the city's suburbs. The coolies declare that hundreds of their number are now entirely without a means of sustenance because people prefer to ride in busses.

The air pilot's license held by Duke Schiller, a flier for the Trans-continental Airways, has been suspended for six months. Schiller was held responsible for a recent flying accident at St. Hubert's, near Montreal. Suspension of the license has followed an inquiry.

## Ask That Anniversary Be Especially Noted

**War Veterans Urge Observance Of Tenth Armistice Day**

Particular commemoration of Armistice Day this year, Sunday, November 11, as being the tenth anniversary of the Armistice, is urged by the Amputations Association of the Great War. A resolution adopted by them says: "It is respectfully suggested through the agency of the Dominion authorities that provincial and municipal bodies be requested to ask all citizens to hold this day sacred and pay tribute in such manner as the populace in general unitedly gather in hallowed memory of the fallen."

**Pure Bred Stock**

One hundred and seven thousand six hundred and five pedigrees of pure bred live stock were issued in Canada during 1927 by the Canadian National Live Stock Records Association, which has a membership of 18,111 breeders distributed throughout Canada.

The heiress ought to make a capital wife.


KEEP HANDY.

Keep a bottle of Minard's handy. It is a universal remedy.

MINARD'S "KING OF PAIN" LINIMENT




## Good Type Of Settlers

**C.N.R. Placing Many Families Through Their Land Settlement Plan**

During the first six months of this year, Canadian National Railways have, through their land settlement association, placed 1,336 farming families on 243,272 acres of land along the lines of the company between the Great Lakes and the Pacific Coast, according to J. S. McGowan, Western Manager of the Colonization Department, and F. J. Freer, Superintendent of Land Settlement for the company. The figures represent a substantial increase over the corresponding period of 1927.

The type of settlers has been chiefly British, American and Northern European stock. Under the land settlement plan of the Canadian National Railways, it has been necessary for them to bring sufficient capital to enable them to make a start on farms of their won, and the amount of such capital brought in by these people this year is estimated to be approximately a million dollars. Settlement has taken place principally in the less developed districts in the northern parts of Manitoba, Saskatchewan, and Alberta where the land can either be homesteaded or where partially improved farms can be had on easy terms.

Statistics for the present year show an increase of more than 2,000,000 acres sown to field crops. This increase is due to the large amount of new land placed under cultivation last year, and to the stimulus supplied by new land settlement.

## Winnipeg Newspaper Union

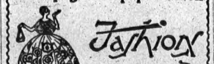

**Slip-On-Dress**

Slip-on-Dress, with inset vest and applied band at top. One-piece, long dart fitted sleeves. Front in two sections with attached circular skirt front; back in one piece, sash tied in a bow at front. For ladies and misses. Sizes 16 years; 36, 38, 40 and 42 inches bust. Size 36 requires 3½ yards 40-inch material with contrasting vest, ¼ yard 27-inch contrasting and 2¼ yards binding. Price 25 cents the pattern.

Our Fashion Book, illustrating the newest and most practical styles, will be of interest to every home dressmaker. Price of the book 10 cents the copy.

## How To Order Patterns

Address: Winnipeg Newspaper Union, 175 McDermot Ave., Winnipeg

Pattern No............ Size .......

..............................

..............................

Name ..............................

Town ..............................

**Best Advertising Medium**

Sir Harold Mackintosh, of the coffee firm, declared at the dinner of the Incorporated Society of British Advertisers: "A business is known by its advertising, and if there is anything in which it is important to be earnest it is in advertising. Humor is a necessary ingredient, so long as you get the public laughing with you and not at you. I always believe that the press is the best form of publicity."

The good luck of their friends worries some people more than anything else.

## Farmers' Marketing Tour

**Canadian National Railways' Tour To Great Britain and Denmark, 1928**

Continued.

In the evening, as guests of the Danish Government at a performance of Faust, in the Royal Opera House, we renewed our acquaintance with Mr. Millington Drake, whom we shall remember, not only as the worthy representative of the British Foreign Office in Denmark, but as a friend of Canada and the Canadian Farmers Party. Sitting with us Mr. Millington Drake entertained us with a resume of the opera for those who were not familiar with the great work. During the evening we were honored by the appearance in the Royal Box of King Christian, a gracious courtesy which was acknowledged by representatives of the party calling at the palace to sign the Royal book, which is the Danish equivalent of our Canadian custom of leaving cards. The next day the King telegraphed Mr. Millington Drake, as follows: "Please thank the Canadians for their visit to the Queen and me. We hope they will keep a pleasant remembrance of their stay in Denmark."

Before leaving Copenhagen on our return to Esbjerg, we had two important calls to make at the Kolle Kolle Red Danish Cattle breeding farm, and the Daastrup Landrace pig breeding station.

The Kolle Kolle farm, owned by 800 Zeeland farmers, has been responsible for many interesting and successful breeding experiments. The herd of 70 pure bred Danish Milch cows, which we inspected was of remarkable uniformity and noteworthy for their high butter fat test and their copious middle and spring of rib.

On leaving the farm the party received a surprise invitation from Baron van der Neergaard to visit his home and farm, an experience which was much enjoyed. The Baron, who is farming a large acreage, was able to show the party a beautiful estate and a particularly fine herd of cattle.

The visit to the Landrace pig breeding establishment revealed something of the secret of the remarkable uniformity which characterizes the Danish hog. Here it was found that the best bacon hogs were obtained by crossing the pure Yorkshire type with the Landrace pig, a hardy native breed which is in itself rather coarse and lacks the length so desirable for bacon. Today breeding centres are maintained in different parts of the country, some for Yorkshires, and others for the Landrace from which the Danish farmer is able to buy pure breds of both breeds for crossing purposes. The Daastrup station which we visited is the oldest, largest and best in Denmark.

Back in Esbjerg, we were introduced to one of the most remarkable achievements of the Danes. The loss of so much valuable territory to the Germans, in 1864, gave Denmark the choice, of emigration or an attempt to reclaim to agriculture on a large scale vast stretches of practically uninhabited country. These were the sandy wastes along the West coast of Jutland, where for miles inland no human habitation was visible. Such of the land as was not pure drifting sand was covered with gorse and heather.

The Danes bent their energies to the latter course, with the result that today there are 350,000 acres in pine forest and 1,200,000 acres, nearly two-thirds of the total original heath, have been reclaimed by tree planting.

Time did not permit us to visit the older plantations, but a trip to one of the ten to fifteen years-old plantations outside Esbjerg, filled us with amazement. A sandy, windswept, barren, sour plain there had been turned into a productive and beautiful country, thousands of acres, of which are pasture land, capable of supporting a fair live-stock population.

A trip to Ribe, the oldest town in Denmark, with quaint and narrow streets; then a farewell on behalf of the citizens of Esbjerg, completed our stay in Denmark, a gallant little country which we left with regret. Our sincere appreciation was telegraphed to the Prime Minister and through him to the people of Denmark.

We also telegraphed our thanks to the British Charge d'Affaires, who had proved himself not only a worthy representative of the British Empire, but had become almost a comrade.

Little need be said of the return voyage across the North Sea except that, for the first time, there was a reduced attendance at the dining table.

London again! No place like London! After all, it was good to hear around us our mother tongue, even if spoken with a different accent! Our first morning was spent at leisure, but in the afternoon we were to have the honour of a reception by the King and Queen, and tea at Buckingham Palace. If we had felt some trepidation, it would have been excusable, but how little need for any such feeling. The shyest person would have been put at ease by the kindliness of the King, the graciousness of the Queen. Her Majesty had been indisposed for some days, and the Royal party had only returned less than one hour before from Sandringham, nevertheless she insisted on meeting the Canadian farmers' party, her dress ornamented by a maple leaf brooch which had been presented to her twenty-seven years ago when she visited Canada as the Duchess of York. His Majesty was thoroughly interested in the Danish tour and asked many questions about it. This was the crowning honor in a tour already rich in privileges accorded.

Our next engagement brought us to a sphere in which we were the experts. This was our visit at our Brandon, Suffolk, to the Ministry of Labor's Training Farm for Overseas Settlement, when we were asked frankly to give our impressions of what was being done to transform groups of unemployed young men into farm workers for Canada. Here on the beautiful Weeting Hall Estate was the most interesting and the most hopeful experiment we had seen. One of the biggest problems which are Britain's legacy of the war, and of post-war conditions, is that of knowing what to do with the able-bodied, willing young men for whom there is no employment and for whom there is at present no recourse but the "dole" which it should be explained is not a charity, as is so often believed in Canada, but is available under the national scheme of unemployment insuranc. The Ministry of Labour's training scheme is one of the ways out. Young men desiring to settle in the Dominions, are given a preliminary training suited to the particular Dominion to which they hope to go. Others are given training which will fit them for new occupations in the Old Country. The group which we visited was being trained for Canadian farming. With Canadian implements, they were being taught, by men with Canadian experience, hitching, harnessing, ploughing, milking, the use of the axe and of such tools as are employed in general handiwork.

(To Be Continued.)


**The London Hunt and Country Club is widely known for the excellence of its afternoon teas. For several years this progressive club has used no other tea but Red Rose Orange Pekoe—a blend that leads all others in flavor and full-bodied richness. Put up only in bright, clean aluminum packages.** 18EW


## Canada Colonization Association

**Hope To Place 3,000 Families On Land This Year**

The Canada Colonization Association hopes to record this year the placing of 3,000 families on privately owned farm lands in Canada. It is now within about 300 of this figure, according to T. O. F. Herzer, manager of this subsidiary of the Canadian Pacific's Department of Colonization and Development. Since its inception on January 1st, 1925, the Association has placed 2,679 families on 650,357 acres; this year's contribution up to the end of May, being 335 families settled on 64,114 acres. With Ontario now being included in the circuit of the Association's activities, the placements for the present year, up to May 31st, run as follows: Ontario, 71 families placed on 2,611 acres; Manitoba, 54 families on 14,383 acres; Saskatchewan, 97 families on 20,132 acres; Alberta, 88 families on 25,652 acres; and British Columbia, 25 families on 1,336 acres.

## Homestead Entries

**906 Homesteads Taken Up In Four Western Provinces During May**

Homestead entries for Dominion lands granted in the four western provinces during May, totalled 906, as compared with 640 for the same month last year. By provinces, Manitoba recorded 44, as against 71 for May, 1927; Saskatchewan, 266, as against 287; Alberta, 517, as against 265; and British Columbia, 79, as against 17. For the five months of the current year entries totalled 3,885, as compared with 2,168 for the smaller period of 1927. By provinces, Manitoba recorded 207, as against 253; Saskatchewan, 1,221, as against 1,038; Alberta, 2,249, as against 840; and British Columbia, 208, as against 37.

A man always thinks that appearances are deceitful when they are against him.

No one is truly law-abiding until he has learned to rule himsif and to obey the voice within.

Scotland will have a modern dialect dictionary.


HE DIDN'T THINK DYSENTERY COULD BE RELIEVED

Mr. John Melling, Fenner, Alta., writes:—"I am a returned soldier, and when I came home from overseas I suffered greatly with dysentery. The doctor said it was chronic and did not think it could be relieved. However, he doctored me for quite a while, but did me no good. One day the druggist asked me if I had ever tried

"On his recommendation I bought a bottle and after I had taken it got some relief, so I got two more, and have never had the dysentery since 1925."

Put up only by The T. Milburn Co., Limited, Toronto, Ont.


**IS VISITING CANADA**

Hon. Ian Baird, an Oxford student, son of Lord Stonehaven, governor-general of Australia, who arrived in Canada a few days on the White Star liner "Albertic," to spend his summer vacation "mucking" in mines at Amos, P.Q., and Timmins, Ont.

## SUNDAY SCHOOL LESSON

JULY 29

**THE FIRST FOREIGN MISSIONARIES**

Golden Text: "Go ye therefore, and make disciples of all nations, baptizing them into the name of the Father and of the Son, and of the Holy Spirit; teaching them to observe all things whatsoever I commanded you: and lo, I am with you always, even unto the end of the world."—Matthew 28.19, 20.

Lesson: Acts 13.1-52.

Devotional Reading: Psalm 67.

**Explanations and Comments**

The First Foreign Missionaries Chosen and Ordained, verses 1-3. In the flourishing Christian church at Antioch there were numerous prophets and teachers, men of special inspiration. Among these was the energetic and lovable Barnabas of Cyprus. Others included Symeon the Black—doubtless an African; Lucius of Cyrene (the province in North Africa lying next to Egypt), who perhaps was one of the Cyrenian evangelists who had established this church at Antioch (Acts 11.20); Manaen—another form of the Hebrew Menahem (2 Kings 15.14) — who was the "foster-brother" of Herod the Tetrarch (Herod Antipas, son of Herod the Great), and was seemingly a person of some social importance, and, finally, Paul of Tarsus. Apparently the historian meant Paul's place, at the end of the list, to be emphatic, just as was Barnabas, at the beginning of the roll. These five leaders of the Antiochan church were evidently Grecian Jews.

"We know nothing of Symeon and Lucius and Manaen, and yet it is good to have their names, for they remind us of the host of faithful witnesses of the truth who stood back of the Christian movement, and encouraged its leaders to carry on. George Eliot, in one of her fine tales, speaks of 'the faithful who are not famous.' What should we do without them? All great causes demand great leaders. Without Paul and Peter and Barnabas the early Church would have been as an undisciplined army without officers, or as a rope of sand; but Niger and Lucius and Manaen were needed as surely as Barnabas and Paul."—The New Outlook.

While the church at Antioch, under the leadership of these five men, was carrying on its services of worship, prayer and fasting, an advance movement was initiated under the direction of God. It is probable that the prayer of the church was "awaiting upon God for special guidance on a matter already occupying their thought; this matter was surely the question of a forward movement into the Roman Empire." Paul and Barnabas, indeed, may have been thinking of this question when they had brought with them from Jerusalem John Mark (Acts 12.25).

## Extending Air Service Westward

**Contracts As Far As Winnipeg Planned For Next Year**

A gradual extension of the air mail services now successfully operating in the east to the west is contemplated by the Post Office Department.

Flyers have started out to determine the best route for a service between Montreal and Winnipeg and whether aeroplanes or hydroplanes are the best adapted to the service.

Contracts as far as Winnipeg are planned for next year and the department has in view later an extension of this service across the prairies although to that end no definite steps will be taken for a while.

**To Honor War Heroes**

Hungary is to honor its war dead with a monument which will be erected to the fallen heroes, and at the same time will express belief in a Hungary to be reunited some day. The 1,000-year-old country will be typified by a single, huge, unadorned stone. On the stone will be chiseled the figures 1914-1918 and 658,000—the number of Hungary's war dead. There will be no other inscription. The monument will be erected in Budapest before the Millenium monument.

## One Hundred Years Hence

**British Scientist Has Ideas About Conditions In Next Century**

Dr. E. E. Fournier D'Albe, the British scientist, has created a mild sensation with his lecture on the future of women and their dress. Dress materials will be made exclusively of cotton a hundred years hence, he said, but it will be cotton glorified beyond recognition by chemical treatment, such as has already supplied us with artifical silk.

Linen will have disappeared, killed by the advent of nitro-cellulose paint and the disappearance of linseed oil. Materials will be made to combine the strength of calico with the transparency of chiffon and the softness of tulle. For swimming and other sports costumes will be made of paper or will, perhaps, be sprayed on the skin to make a perfect fit. Several methods of doing so are already known to chemistry.

A hundred years hence the servant problem will be forgotten because the servant will be no more. Wireless will be compulsory in every household and universal. The compulsion will be of the same nature as that which forces every citizen to read a newspaper these days. Houses will not be built of brick, but of glass, or else of some other transparent material so that when occasion arises it will be possible to light up the house with all the daylight available. The garden of the next century will be a wonder and a joy. The mastery of man over the vegetable kingdom will be so advanced that it will be open to everyone to grow gorgeous flowers and new kinds of fruit.

## Has Many Valued Curios

**Coins and Books Make Collection Of Edmonton Woman Varied**

The collecting of old coins is a hobby that perhaps not many women indulge in, but Mrs. E. Q. Chase, of Edmonton, has a varied and valuable collection, as well as some very interesting and rare old books. Among her coins are included two Roman coppers of the reign of Augustus, Romanus Pater; a New Brunswick halfpenny of 1843; United States copper of 1842; and copper of George IV. reign.

Mrs. Chase also has a copy of the London Times, November 7, 1805, with an account of the battle of Trafalgar and the death of Lord Nelson.

Another possession of Mrs. Chase is a miniature history of England from the time of William the Conqueror to the coronation of Edward VII., in 1901. It is only one inch square and printed on very fine paper. "The Chimes," by Charles Dickens, printed in a book one inch by one and one-half, is also a valued possession. A frontispiece shows the new House of Parliament at that time.

The man who never has any trials and tribulations is unable to appreciate happiness.


## Don't Make a Toy Out of Baby
### ~Babies Have Nerves~

By RUTH BRITTAIN

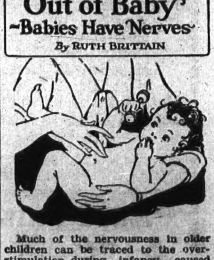

Much of the nervousness in older children can be traced to the over-stimulation during infancy, caused by regarding baby as a sort of animated toy for the amusement of parents, relatives and friends. Baby may be played with, but not for more than a quarter of an hour to an hour daily. Beyond that, being handled, tickled, caused to laugh or even scream, will sometimes result in vomiting, and invariably causes irritability, crying or sleeplessness.

Fretfulness, crying and sleeplessness from this cause can easily be avoided by treating baby with more consideration, but when you just can't see what is making baby restless or upset, better give him a few drops of pure, harmless Castoria. It's amazing to see how quickly it calms baby's nerves and soothes him to sleep; yet it contains no drugs or opiates. It is purely vegetable—the recipe is on the wrapper. Leading physicians prescribe it for colic, cholera, diarrhea, constipation, gas on stomach and bowels, feverishness, loss of sleep and all other "upsets" of babyhood. Over 25 million bottles used a year shows its overwhelming popularity.

With each bottle of Castoria, you get a book on Motherhood, worth its weight in gold. Look for Chas. H. Fletcher's signature on the package so you'll get genuine Castoria. There are many imitations.

# PAINTED FIRES

— BY —
NELLIE L. McCLUNG

Copyright, Canada, 1925

CHAPTER XXVIII.—Continued.

Helmi slept the sleep of utter exhaustion, for when she awakened the gray dawn was showing at the mouth of the cave. She looked around for the dog, but she was gone. The pain in her breasts was like a thousand knives twisting and torturing her, and a cry of utter anguish broke from her lips.

Then she remembered the horror of the night before and the terrible deed she had done. She saw again that face of fright and heard the scream.

She went to the mouth of the cave and saw below her the river, running so fair and peaceful and serene. The early morning light, platinum gray, was lying gently on the river's bosom, from which soft little veils of mist were ascending. Helmi shrank back from it in fright, remembering the man who had buried his troubles in its treacherous depths. She clung to the side of the cave pleading with the river not to tempt her. Watching its current she seemed to see Jack's face again gliding away from her. Then came little Lili's face, so cool and peaceful and smiling, with no more fever or pain, and an irresistible impulse to cool her burning, tortured breasts, in the quiet green waters of the river drove her forward.

For one brittle moment she swayed toward the stream . . . Then something bounded against her, throwing her backward to the grass, and her friend of the night before was beside her, whimpering, whimpering, with a tenderness that Helmi knew, for it spoke a universal language. She crawled back in the cave, wide awake now, but writhing in her misery. Then came Cleo, the dog, with something in her mouth which she laid in Helmi's arms—a little furry, cuddly puppy, with a fat little body and cool, soft, eager, questing lips. . . .

When Helmi awakened ,with a brain cleared of her midnight terrors and a body eased of its pain, she noticed the revolver, which through all her mad flight she had clutched in her hand. Horribly it recalled to her the madness of the terrible night and the loathsome deed that she had done. And yet—and yet—now that her brain was clearer, she could not recall that she had really fired the weapon. Her hand had been on the trigger when the lightning came.

She sprang toward it eagerly, for it could tell her what she wanted to know, Opening the chamber with trembling hand, she found every cartridge was in its place!

Then the soul of Helmi was born anew in thankfulness to God, and in a faith in His goodness that never again wavered, for God had saved her from sin. God had intervened to save her when her heart was farthest from Him. God was her friend. He loved her—He would not let her sin! With His own arm He had saved her.

Helmi went to the opening of the cave and drank in the beauty of the morning. The sun had just come over the edge of the earth, sending a sheen of gold and rose along the top of the mist that filled the valley below. As she watched, enraptured in her new-found gladness, the mist began to form into wisps and threads that curled and rose over the surface of the river, their upper ends twisting and thinning into the air.

A song burst from Helmi's heart, a song of gladness and love and faith—a song that the Blue Book had taught her:

"When the mists have rolled in
splendour from the beauty of
the hills,
And the sunshine falls in gladness
on the rivers and the rills."

There was a whimper beside her. Cleo had come out of the cave. Helmi fell on her knees beside her, and kissd her honest forehead. "Cleo! Cleo!" she cried, "the dog God sent!"

CHAPTER XXIX.

Helmi reached her own house that morning before the people of Eagle Mines were stirring. It was a sweet morning, without a trace of the storm of the night before, only that the air was washed clean and tasted cool in the mouth like a drink of spring water. She walked with her old sprightliness and without a single trace of fatigue.

Cleo followed her with one pup in her mouth, and Helmi carried the other two. The door of the house was not locked, and Helmi soon had a fire burning and a pot of porridge cooking for herself and the dog.

The house showed the traces of the hunting parties that had made it their abode, and from the fact that they had left the house dirty and littered, Helmi knew that they were not real hunters, but only city men out looking for game. The true hunter will leave everything as he finds it; this is the law of the wilderness. But in Helmi's heart this morning there was no resentment as she swept and scrubbed. She had received so much from God that she could easily forgive any of His children, and as she worked she sang.

When the porridge was cooked and the condensed milk poured over it, she called Cleo, who had stayed outside until she was invited to enter. "Come in, Cleo," she said, "my house is yours. You and I will never part, and your pups are welcome, too. Come on!" Cleo came in, with a pup in her mouth, smiling as broadly as she could without altogether dropping the pup.

The dog's hunger was pathetic. All the more because it tried so hard not to appear ravenous. This was evidently her first good meal for several days. The puppies, tired out by their adventurous night, were soon fast asleep in a box in which Helmi had placed an old coat of Jack's, and in which they curled up into an indistinguishable mass of sable and white wool, with only one little round head showing.

When Cleo had eaten her breakfast she stood at attention, her eyes fixed on Helmi's face, as if she were trying to read her mind.

Helmi patted the dog's head. "Take a sleep, Cleo," she said, kindly; "when I get my house cleaned up and my clothes dried I will tell you all my plans. I do not know where we are going to live, you and I and our families, but I know we are going to live together. I heard many times in the city that no one wanted a girl with a baby, so I suppose a girl with a baby and a dog and three pups is not wanted either. But still I have faith in God, Cleo—He always helps. Now lie down and be happy we have enough here for a few days."

Life had changed for Helmi. The demon of revenge which had embittered her heart had been laid to rest by the hand of God, her friend. In her simple theology God had actually reached down His hand through the blackness of the storm and struck the magistrate dead because he had brought such evil upon her. and to prevent her from committing the crime of murder. God would be her friend for evermore; she would trust Him now whatever came. She had now no more fears for her baby. Lili was in God's keeping—God and the brown-eyed nurse who had spoken so kindly to her.

After a couple of hours of vigorous work Helmi had her house spotless again. Then she lay down to sleep, for a delicious weariness had come over her, and with it a sense of security and peace such as she had never known in all her life before, "Home and God," she murmured to herself drowsily, "Now I can sleep."

It was the middle of the afternoon when Helmi wakened. Cleo was sitting beside her, watching her. The pups were still sleeping. She sat up, shaking out her golden hair. The fire had died down but the house was pleasantly warm.

Outdoors the sun shone brilliantly, and Helmi went out to inhale the delectable odors of spring. How she had missed this in the city! But here it was as poignantly sweet as ever. The wind from the river brought to her the medicinal tang of the Balm of Gilead, pungent and healing, and Helmi's heart responded to it with a throb of love, for she remembered the salve her mother used to make of the buds, boiled with clean white lard on the stove, strained through a white cloth and put away in little glass pots for use all the year. As she breathed in the odor reminiscently, from the woods behind the station came the liquid notes of the meadow lark.

(To Be Continued.)


# FARMER'S WIFE GETS STRENGTH

## By Taking Lydia E. Pinkham's Vegetable Compound

Wilton, Ont.—"I am taking Lydia E. Pinkham's Vegetable Compound through the Change of Life. It helps me and I cannot praise it too highly. I was troubled with heat flashes and my limbs were heavy so I could hardly walk to do my farm work. I saw in the newspapers your ad about the Vegetable Compound and thought to give it a trial. The first bottle gave me relief and I have told others what it does for me. I am willing for you to use my letter if you choose."—Mrs. D. B. Peters, Wilton, Ontario.

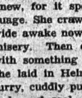

Ask Your Neighbor





# Blue Ribbon Tea · Blue Ribbon Coffee · Blue Ribbon Baking Powder

# Three Aids to Good Meals

Always Reliable — Sold by all Grocers


## Another Television Test

**Demonstration In New York Shows Big Advance Made**

The day when radio owners can tune in on sporting events and other happenings of interest and see them instead of merely hearing an announcer's description, has moved one step closer.

The Bell Telephone laboratories demonstrated their improved sunlight television apparatus which showed several full length figures as they moved about an area roughly the size of a boxing ring. Previously television had been restricted to recording no more than a head and shoulders.

At the demonstartion a man served tennis balls, drove a golf ball, boxed with a companion, and went through other motions. The action was shown in perfect detail on a screen about two inches by three.

The television images were as clear as the average movie and were marred only by an appearance of being under a paper thin sheet of water moving slowly upward across the picture. This defect, engineers believe can be eliminated.

The new television was developed by Frank Gray and Dr. Herbert E. Ives of the Bell laboratories.

## Discouraging Swarming

**Method That Has Proven To Be Very Satisfactory**

A method tending to discourage swarming has been tried with success at the Charlottetown Experimental Station of the Dominion Department of Agriculture. The plan is to add a shallow super of drawn comb immediately there is evidence of swarming. Being given increased room the bees were found usually to settle down and start building queen cells in this new and less crowded area of the hive. In due time it was found necessary to inspect the hive and to watch for and destroy any new queen cells discovered. The superintendent of the station in his 1927 report states that this method has proved very satisfactory over several seasons.

**Fresh Supplies In Demand.** — Wherever Dr. Thomas' Eclectric Oil has been introduced increased supplies have been ordered, showing that wherever it goes this excellent Oil impresses its power on the people. No matter in what latitude it may be found its potency is never impaired. It is put up in most portable shape in bottles and can be carried without fear of breakage.

## Makes Mineral Discovery

**Woman Finds Copper Pyrite In Northern Manitoba Field**

For the first time in the history of Northern Manitoba, a woman has made a mineral discovery of major importance.

Miss Kathleen Rice, graduate of the University of Toronto, and well known by pioneer prospectors in the northern mining field, is the fortunate woman, and according to those who have examined the sample of the ore recovered from her cabin, she has made a rich strike.

The find, which is copper pyrite, was made near the northwest shore of Lake Wekuske, on Rice Island, about 1,000 feet in length, 25 miles from steel on the Hudson Bay railway. The island, which has served as a landing place for thousands of prospectors, was known to contain ore, but mining men had doubted its value.

Miss Rice, with another prospector, known as Dick Woosey, has been conducting drilling operations on the property for some time. Yesterday she arrived at The Pas with a sample of ore recovered, which geologists pronounced as "first class" find. The ore was struck about 100 feet below the surface and according to Miss Rice, has been traced along a vein more than 100 feet in width.

A miniature stampede was launched toward the district as soon as knowledge of the strike became general. Miss Rice reported that she had already received alluring offers for her claim by several leading Candian mining interests.

Minard's Liniment heals cuts, bruises, etc.

## Might Be Good Idea

**Germany Has Suggestion For Checking Reckless Motorist**

To check the activities of motorists who travel at reckless speeds, it is suggested in Germany that all drivers should be compelled to instal a device that makes a red light glow as soon as the legal speed limit is exceeded.

This idea has apparently followed an invention of a German engineer, who devised a radiator cap light to warn pedestrians at night of the speed at which a car is approaching. Several lights are arranged as a radiator ornament, and for each ten-mile-an-hour increase in speed a different light flashes. At sixty miles a red light glows as a warning signal.

**Work Horses Eat Most**

How much does it or should it cost the farmer to feed his horses for a year? The answer is found in the report of W. H. Gibson, B.S.A., superintendent of the Indian Head Experimental Farm, for the year 1927. The figures follow: Brood mares, $43.45; work horses, $76.04; three-year-old (working), $49.91; two-year-olds, $36.11; two-year-old stallions, $77.65; yearling stallions, $46.50.

**New Farmers For Saskatchewan**

New farmers to the number of 1,872 were added to Saskatchewan's population during the past year and 1,464 new farms were taken up, according to Evan's Statistical Service. The province's greatest increase was reported from the northeastern portion from Humboldt to Melfort, and east to the Manitoba line.

## Little Helps For This Week

"Let all those that put their trust in Thee rejoice; let them also that love Thy name be joyful in Thee."—Psalm v. 11.

I know He is, and what He is,
Whose one great purpose is the good
Of all; I rest my soul on His
Immortal love and Fatherhood,
And trust Him as His children should.
—John Greenleaf Whittier.

To know God; to love Him altogether; to live in the light of His countenance; to be satisfied with a little in some directions, because in others we have so much; to receive all things hopefully, because they are from Him; to take the peace of resting in His goodness; to desire all the day long, "Oh that my heart were as Thy heart, and that wholly!"—these are open to us.

—John Hamilton Thorn.


# A TIRED-OUT FEELING

## Is a Sure Sign That the Blood Is Thin and Watery

"I am glad to have an opportunity of testifying to the benefits I derived from the use of Dr. Williams' Pink Pills," writes Mrs. Lawrence Kennedy, St. Joseph, N.B. She further says:—"Some years ago I was working as a stenographer, and became badly run-down. I always had a tired-out feeling, had no appetite and suffered terribly from backache. Almost every month I had to remain from the office for a day or two. I was advised to try Dr. Williams' Pink Pills, and I have reason to be glad that I followed this advice. Before I had been taking the pills very long I began to feel much better. Continuing their use my strength came back, I regained my appetite and the terrible backache from which I had suffered disappeared. I have been married some years now and have two fine healthy children, a girl and a boy, and am in the best of health. All this I owe to Dr. Williams' famous Pink Pills, and I trust that these few lines may help some other weak, run-down person."

All weak, run-down people who will give this blood-building tonic a fair trial will find through its use new health and strength. You can get the pills from any dealer in medicine, or by mail at 50 cents a box from The Dr. Williams' Medicine Co., Brockville, Ont.


**What Could Be Clearer**

Naughty little Jimmy had been eating green apples, so his mother had to call in the doctor.

"Now my little man," said the kind doctor, "tell me what you think is the matter with you."

"It's like this, doctor," answered Jimmy from his bed of sickness, "you know how you feel when you don't know how you feel? Well, that's how I feel."

"I see you've given up teaching your wife to drive."

"Yes; we had an accident. I told her to release the clutch and she let go of the steering wheel."

**Minard's Liniment for Insect Bites.**

Physicians are called upon to prescribe for the imagination more often than anything else.

A young lady seldom tires of trying to convert a bachelor to the annexation theory.

## Teeth and Health

Issued By The Canadian Dental Hygiene Council and Published By The Saskatchewan Dental Society

**THE "GUM BOIL"**

Your child has come running to you one day—suffering pain—and has pulled aside his lip to let you see an angry lump on his little jaw.

And, since it was just as sore as a boil to touch, you called it a "gum boil."

Or, possibly he had not complained of any soreness then, but one day while scrubbing his teeth, you noticed this lump with a little opening in the centre, reminding you for all the world of a miniature volcano.

And from the "crater," was running a thick yellowish substance, which you knew to be pus.

Now, what had caused this? Just one thing—a dead pulp.

Nor do you have far to seek for the offender, since usually you will find that the tooth just over this sore is badly decayed or broken down with perhaps just the stump remaining.

Then what should be done? For, of course, this condition should receive prompt treatment.

Should the tooth be not too badly decayed, your dentist may think it wise to try to save it; but more often, it should be extracted after the inflammation has pretty well subsided.

Following this treatment, the gum heals over and you congratulate yourself that no harm has been done.

But consider: already serious disturbances may have resulted, in the disease process may have destroyed the permanent tooth germ beneath, to say nothing of the train of evils from the premature extraction of the offending tooth; and from the drainage of the pus into the system during the progress of the disease.

How much better, then, had the tooth received attention during the early stages of tooth decay.

## Canada a Melting Pot

**People From Various Countries Contributing To Our Culture**

"It is up to us to see to it, that the contributions of the different peoples coming to this country is melted into a composite whole, and we will build up a people that will be equal to the ancestry from which we came," declared Hon. Sam. J. Latta, speaking before a huge gathering of Norsemen in convention at Saskatoon. The gathering took the form of a patriotic meeting. Mr. Latta explained that people from the various countries each contributed culture of those countries, and these contributions were all blended together here.

**Relieves Asthma At Once.** If you could read the thousands of unsolicited letters received by the makers from grateful users you, too, would realize the remarkable powers of Dr. J. D. Kellogg's Asthma Remedy. All cases, incipient and chronic, are benefited by this great family remedy. Why suffer or experiment with worthless preparations when the genuine Kellogg's can be purchased everywhere.

**Given Life Passes On Boats**

Captain Koehl, Major Fitzmaurice, and Baron von Huenefeld, who made the first westward Atlantic flight in the Bremen, were presented with free passes for all the Hamburg-America Line boats for the rest of their lives by Director Boerger, at Hamburg.

We gather from the many articles in the newspapers that the secret of health is still a secret!


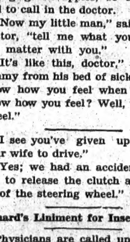


# When Pain Comes

What many people call indigestion very often means excess acid in the stomach. The stomach nerves have been over-stimulated, and food sours. The corrective is an alkali, which neutralizes acids instantly. And the best alkali known to medical science is Phillips' Milk of Magnesia. It has remained the standard with physicians in the 50 years since its invention.

One spoonful of this harmless, tasteless alkali in water will neutralize instantly many times as much acid, and the symptoms disappear at once. You will never use crude methods when once you learn the efficiency of this. Go get a small bottle to try.

Be sure to get the genuine Phillips Milk of Magnesia prescribed by physicians for 50 years in correcting excess acids. Each bottle contains full directions—any drugstore.

THE BLAIRMORE ENTERPRISE
Member C.W.N.A.

Office of Publication
BLAIRMORE, ALBERTA

Subscriptions, to all parts of the Dominion, $2.00 per annum; United States and Great Britain, $2.50; Foreign, $3.00; payable in advance.

Business locals, 15c per line.

Legal notices, 15c per line for first insertion, 12c per line for each subsequent insertion.

Display advertising rates on application.

W. J. BARTLETT, PUBLISHER

Blairmore, Alta., Thur., July 26, 1928

## HIKE FOR HEALTH

Automobile laziness is the cause of one hundred times as many deaths annually as are caused by automobile accidents. The automobile has made it possible for us to get through life with hardly any exercise unless we are fortunate enough to be employed in some variety of manual labor. This has completely changed our mode of living, but not our diet; we still eat the same quantities of rich heavy food customary fifty years ago.

Easy and quick transportation at any time by automobile should be one of our chief blessings; to many it appears to be far from that. The medical profession has been aware for some time of the great increase of disease among the well-to-do. This situation has become so marked that our great insurance companies are becoming seriously alarmed. Investigation has shown that fully 90 per cent of the well-to-do of our population have either undergone an operation or are suffering from some kind of disease, and the number of sudden deaths of apparently healthy people is increasing alarmingly.

The blame for all this is placed unhesitatingly upon the thoughtless use of the automobile. To preserve his health man must exercise. The languid game of golf after sitting all day either in his office or automobile has proved but a poor substitute. Many try to replace exercise by fad foods and patent medicines and thereby enrich many charlatans but benefit themselves very little. We are clamoring for larger hospitals and more operating rooms; we would be wiser to clamor for more parks and recreational areas where we may pleasantly indulge in natural exercise.

It has become the fashion among the motoring public to drive through our parks as fast as the law allows and to agitate for extended roads hither and yon so that they may drive further from the beaten path. The motoring public of tomorrow will undoubtedly have different ideals; they will appreciate motor roads located through attractive districts, with numerous parking places from which they may explore on foot the beauties not to be seen from the road. They will be anxious to learn what is behind the hill. Now, the average motorist has but little to tell of his trip except his daily mileage record; then, the subject of his motor trips will be treated by his friends with the discretion now used towards a postage stamp collector. When once started on a description of the trip, photos, mineral specimens and curios of many kinds will be produced, and the story of the trip will be a long one, full of plans for the exploration of other districts in the future.

There is no more delightful nor healthful way to spend a week-end than on a new trail. Popular books, plays and amusements are usually "different." National parks provide something different every few minutes; the scenery, both in relation to light and shade and relative position, is always changing; there is always the lure of the unexpected just round the corner. Many and varied are the objects to interest the observant which will never be noticed by the long-distance hiker who, like the present-day motorist, takes his pleasure from his mileage records. Some of the world's richest mines have been passed unnoticed by hundreds before the man with the seeing eye came along to see, investigate, and become the envy of his less observant fellows.

An elderly clergyman was found wandering alone in the mountains of Colorado. He said that during a serious illness he realized that in his lifelong study of the world to come he had seen very little of the world in which he lived. His enjoyment of his surroundings was almost pathetic; he realized too late how much of the beautiful in this life he had missed.

Various foreign governments carefully foster physical culture either in the form of citizens' military training camps, great athletic meets, or Olympic games, in which thousands of athletes annually take part.

Walking has become very popular in many European countries. The German government were quick to grasp the significance of this. They have established shelters at suitable points of interest throughout their country, which were patronized by over twenty million hikers last year. Not only university students to whom a hike was a college week worth weeks of college, but hosts of wage earners from the large cities made up their own parties of from half a dozen to a hundred or more and had a most enjoyable holiday at slight expense.

Obviously the scheme is of national benefit. National health is improved and patriotism fostered by broadening the vision and familiarizing the people with their beloved Fatherland.

The most robust employee usually commands the best wages, but during slack times the weak ones are often discharged, to possibly become a charge on the city. National prosperity is based on national health. Strong robust manhood and womanhood is the foundation on which a strong nation must rest. Canada has much beautiful scenery, especially in the autumn. Why not familiarize ourselves with our own country by walking through it? Why not set aside an annual hiking week, preferably during our Indian summer, and then "let's go" on a hike of thanksgiving for our present health and gather a harvest of health for the future?—Canadian National Parks Bulletin.

## WIVES LINGER AT CARDS; HUSBANDS LEARN COOKING

Fifty husbands and bachelors who are enrolled in a men's cooking class at Battle Creek, Michigan, are enthusiastic over the idea. So are their wives, who like to linger longer over their bridge tables. Girls, however, who believe in the old saying that the way to a man's heart is through his stomach, are somewhat doubtful.

Miss Frances Louder, a dietetics graduate of Columbia university, conducts the class. She declares the plan is not meant to encourage bachelorhood by making men independent of marrying to get a good cook. It is rather that wives will feel at liberty to take an occasional afternoon off and still not leave the man of the house hungry and disconsolate. Also, better meals on camping trips will be assured.

The class, sponsored by a gas company, opened with an enrolment of twenty-two men. Now fifty-five men are on hand for each lesson and applications are still coming in. Tasty meals are prepared every Wednesday night when the classes are held, and at the close of each session the men eat what they have prepared.

Bankers, lawyers, factory executives, post office clerks, salesmen, store managers and doctors are included on the class roll. Each student is assigned to certain tasks during the preparation of each meal, following the instructions of the teacher. Printed directions are given each student at the close of the sessions, and these are preserved by the men in handy leather covered folders which are given to all who pledge to attend every class. If business interferes, however, they are excused by the teacher.

The instructor found that a few of her students had more than a vague idea that "balance" could be applied to anything so far removed from a business account as a meal. However, she is satisfied with the progress her pupils are making, and expects to turn out some really expert male cooks before the course is completed.

The class "studies" in a model kitchen, the furnishings of which include a modern stove with heat regulator, iceless refrigerator, service tables, kitchen cabinet and other devices.

"All the men seem to enjoy their lessons," Miss Louder declares. "In fact, they don't seem to care to leave when their lessons are completed. However, I have found a sure-fire way of getting rid of them when I want them to leave—I start washing dishes."

## SIXTH FORTNIGHTLY CROP REPORT

(Issued by Department of Agriculture, Government of Alberta, Edmonton, July 21, 1928)

Seventy-five to eighty per cent of the wheat crop throughout the province is in head and all grain crops continue to make rapid growth, according to telegraphic reports received by the department of agriculture on Friday, for the sixth fortnightly crop report of the season.

Practically all sections of the province have benefitted from intermittent showers during the past two weeks and moisture conditions are generally reported as highly satisfactory. Only in very few districts have low lying lands suffered from the rainfall, which has been well in excess of the average for July. Hot, dry weather would be beneficial now in some sections where early-sown wheat is approaching the filling stage. Oats and barley are making vigorous growth and these crops on early land are starting to head.

Conditions continue ideal for breaking, and particularly through the central and northern sections of the province, large areas of new land are being cleared and brought under cultivation in readiness for next year's crop. In some localities summerfallowing has been hampered to some extent by the excessive moisture in the soil, and the same difficulty is reported in connection with the cultivation of the beet crop in the south.

Haying is well advanced in southern sections. A good crop of alfalfa and other cultivated hays is being cut and continued dry weather is essential to ensure proper curing.

Some hail damage to crop is reported but this is confined to very limited areas. Crops this season have been particularly free from insect and disease injury.

With prospects of a very satisfactory crop, harvesting is expected to start a few days earlier than in 1927 in the Peace River country, where the grain acreage is considerably in excess of that of last year, and harvesting throughout the province will commence about the third week in August.

## DID YOU EVER STOP TO THINK

(By Edson R. Waite, Shawnee, Oklahoma)

A. M. Belding, editor-in-chief of the Saint John, N.B., (Canada) Telegraph-Journal and Evening Times-Globe, says: That the modern newspaper is the greatest agency for community building. The latter term is to be interpreted in its broader sense. The newspaper keeps every citizen informed concerning every movement in his own city, whether it relates to the material, mental or spiritual realm. From it he gets not only knowledge but inspiration, and suggestions not merely regarding matters which may be turned to his profit but opportunities which are offered him to render that helpful human service in one branch or another of social activity which will make his town a better one in which to live, and therefore a better location for his own business and his own home.

Recognition of the value of the newspaper is found in the fact that people invariably solicit its aid to forward a worthy cause, while those promoting causes which are unworthy are even more determined in their efforts to persuade the people through the medium of the press that they are benefactors instead of a menace to community welfare.

But a newspaper does not deal merely with local affairs. It combs the world for news, and its special departments touch every phase of human experience. It is, moreover, a great educator, and he who thoughtfully peruses his newspaper is invariably well informed. He is the better qualified to be himself an intelligent factor in community building.

Lundbreck!
Just round the corner from the Post Office, on the Red Trail

RED TUB TEA ROOM
and Ice Cream Parlor
Cool Comfortable Clean

Dainty Summer Refreshments Quickly Served

KNAPMAN PLUMBING & HEATING CO.
BLAIRMORE
Modern Systems of Heating and Plumbing Installed
— PHONE 195 —
— QUALITY — — SERVICE —

Big Reduction in Used Cars

1926 Chevrolet Landau $675
1926 Chevrolet Coupe $600
1925 Chevrolet Touring $475
1924 Chevrolet Touring $225

CROWS' NEST PASS MOTORS
BLAIRMORE - - - - Phone 105

A DOLLAR'S WORTH
Clip this coupon and mail it with $1 for a six weeks' *trial subscription* to
THE CHRISTIAN SCIENCE MONITOR
*A Paper for the Home, World-Wide in Its Scope*
In it you will find the daily good news of the world from its 750 special writers, as well as departments devoted to women's and children's interests, sports, music, education, radio, etc. You will be glad to welcome into your home so fearless an advocate of peace and prohibition. And don't miss Snubs our dog, and the Sundial and the other features.

THE CHRISTIAN SCIENCE MONITOR, Back Bay Station, Boston, Mass.
Please send me a six weeks' trial subscription. I enclose one dollar ($1).
(Name, please print)
(Address)
(Town) (State)
Sample Copy on Request

## Brot Albanach

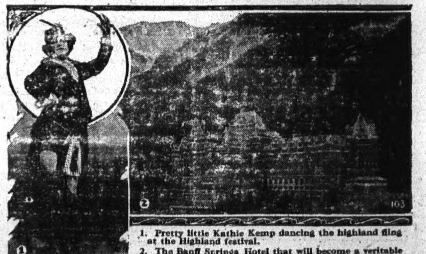

1. Pretty little Kathie Kemp dancing the highland fling at the Highland festival.
2. The Banff Springs Hotel that will become a veritable baronial hall during the forthcoming Scottish gathering. The new swimming pool is glimpsed below the hotel.

Brot Albanach appeared on the menu of the "Trath Neoin Biadh blath air a bhord; air an 3mh lath de'n Naoidheamh Mios," and if any of those who attended the Highland Gathering and Scottish Music Festival at Banff last year could read that far, they knew that "Gruthan laoigh leth bhruichte, agus muiceil slisnichte," was nothing more formidable than broiled calves liver with bacon. If they ordered it, they will probably go back for more.

The Highland Gathering was a great success last year. This year, between August 31 and September 3, it will be repeated. Banff will be Scotland for a week. Pipes will skirl through the forests and hills; the tartan will colour the trail; and there will be dancing, highland dancing, and dance contests,—and Caledonia games, tossing the caber, and putting the shot. And in the evenings, music—Scottish music—with famous singers as interpreters. For the first time in Canada,—for the first time in nearly a hundred years anywhere, Burn's Cantata "The Jolly Beggars", will be presented.—Gaelic, and the songs of the Lowland Scots; and on Sunday, at Sun Dance Canyon, a service in the open air. The old Covenanter tunes will be heard among the hills, and the piper will play the minister to his pulpit.

Paintings and Pageantry.—His Royal Highness the Prince of Wales has once more graciously given his patronage to the Banff Highland gathering.

# Hunting Army to Invade North Woods

THE SHOOTING STARS

The enormous increase in the sport of deer hunting has resulted not in the vanishing of the deer but in the increase of deer. This is not as mysterious as it sounds. The more men penetrate the wilds the fewer wolves remain. The driving out of wolves has been the greatest factor in the increase of deer. But there is another factor almost as important as the wolves. The invasion of the backwoods by an army of enlightened sportsmen has demanded a much stricter and more sporting regard for game laws than was the custom some years ago. Destroyers of deer whether human or animal, have to deal with a strong and more or less organized public opinion.

### Good Hunting News

Reassuring news has been coming in daily to the offices of the general tourist department of the Canadian Pacific Railway Company from operators of camps, guides outfitters and others who report that all signs point to an unusually promising hunting season for the current year.

Mike Bates sends down word from his camps at Metagama, Ontario, that if the hunters don't get their deer and moose this season they'll have nothing to blame but their poor shooting. He says that moose are very plentiful and expects it to be a great year in every way.

From Schreiber Ontario where John Handel, outfitter has been operating the reports are just as reassuring. Handel reports that the game has increased in the Superior Game Reserve, south of the C.P.R. line and the surplus has crossed to the north of the tracks offering good hunting. He says that caribou are roaming the woods in increased numbers, and as the C.P.R. line is the north boundary of the game preserve hunters don't have to go very far for their quarry.

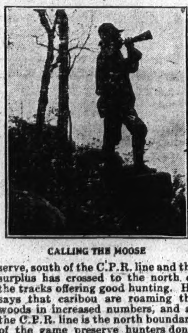

CALLING THE MOOSE

The news from Sheehan's camp at Lake Penage south west of Sudbury is also music to the hunters ears. Deer here are reported to be very plentiful and sport should be excellent.

Reports turned in by guides of the Ogilvie Bros Camps on the Tobique River, N.B. are to the effect that deer, though very plentiful last season, show signs of much greater increase. The same word comes from A. D. Thomas, at South Milford in the Kedgemakooge district.

### Lining Sights.

Should you follow the deer with your sights or set your sights ahead of the deer and let him come on them?

Well, the army training which men got overseas taught them to consider the second system the better. Lewis gunners firing on moving targets were taught to throw a burst ahead of the mark, to see where it struck, and then let the target move onto the line of fire. Trying to follow a jumping deer in all its excited movement is harder, probably, than trying to guess a spot that the deer will pass—say an opening in the brush on which to have time to lay your sights sharp and true. For casual shooters to get a little practice with their rifles a method of letting the deer run on sights already set is regarded as the most successful.

TO THE VICTOR THE SPOILS

# Greatest advance in motoring comfort since balloon tires . . .

# STUDEBAKER'S Ball Bearing Spring "Shackles"

FREEDOM of spring action never before achieved—yet undeviating uniformity—no sidesway—absolute elimination of squeaks and rattles—lubricant for upwards of 20,000 miles sealed in each of the 12 spring shackles—a vast advance over any other system of chassis lubrication.

Come ride in a new Studebaker today. Enjoy its unique comfort over the roughest stretch you know. See rare new beauty of line and color. Then compare Studebaker's new low One-Profit prices!

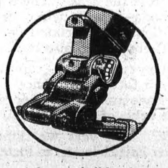

*At last . . . ball bearing spring shackles . . . the secret of the remarkable riding comfort of the new Studebakers.*

*Four New Lines of Cars, $1095 to $3280*

Prices f. o. b. Walkerville, Ont. Gov't taxes extra

BLAIRMORE GARAGE

Phone 64 BLAIRMORE, Alberta

Made in Canada


Mr. and Mrs. Clements and children, of Pincher Creek, were visitors here during the week, enroute to Kootenay Lakes, and spent a couple of days at our tourist campsite.


BOOKS EVERYONE SHOULD READ

25 cents each—5 for $1.00—all $2.00

1. Masterpieces of American humor.
2. The best Jewish jokes.
3. Masterpieces of German humor.
4. Devil's mother-in-law.
5. The world's great religions.
6. Did Jesus ever live?
7. Twenty-six men and a girl.
8. How to make money in Wall [Street.
9. How to live 100 years.
10. 100 ways to make money at home.
11. Crimes against criminals.
12. Every day rules of health.

W. H. RIBIS, Dept 68, 423 Center St., CHICAGO, Ill. Please send parcel post prepaid books Nos.............. ............ I enclose $..........

Name ..............................

Address ..............................


The difference between a Scotchman and a battery is: You can overcharge a battery.

Eight and a half miles of paved streets support the Canadian National Exhibition traffic.

The Crows' Nest Pass Motors have secured the Pass district agency for the Marmon cars. See advertisement in this issue.

Mr. and Mrs. L. S. de Forest and party, of Drumheller, passed through Blairmore on Monday on a motor trip over the Windermere highway.

A requiem for the repose of the soul of the late Bishop Pinkham was celebrated in St. Magloire's Anglican church at Drumheller on Sunday last.

While making the rounds of the local golf course on Sunday last, a Lethbridge man lost his two balls and claims the day's sport wasn't worth the cost.

All work and no play makes bridge an argument.

The municipal tax rate at Nanton has been set at twenty-two mills.

E. D. Battrum was in town during the week, conducting a quarterly audit of the town's books, etc.

A fellow named Campbell has married a girl named Calendar at Drumheller. Now watch little dates fly.

The only BIG DANCE of the season at Beaver Mines, will be held Friday night, July 27th. Altermatt orchestra.

A man aged eighty-four and a woman aged sixty-nine recently fell in love and got married at Bawlf. Another happy life ended.

The difference between a politician and a statesman is: the former thinks of the next election, the latter of the next generation.


# Fishing Tackle!

Everything that could delight the heart of the Fisherman

**Rods, from 65c to $20.00**
**Reels, from 50c to $7.00**
**Fly Hooks, 75c per doz up**
**Baskets - Nets - Spinners**
**Floats - Lines**
**at all prices from 5c up**

Come in and make your selection from our complete stock, as you only have EIGHT DAYS left

Season Opens 15th June Fishing Permits for Sale

THE BLAIRMORE PHARMACY

Gordon Steeves, Prop. Phone 110 Blairmore, Alberta


## Here and There

(98)

With concrete now up as far as the first bedroom windows and steel up to the fourth, the Royal York C. P. R. monster hotel in Toronto is well up to schedule and is expected to be completed in time for the opening next May, notwithstanding the short strike of the steel and building trades.

W. M. Van Valkenburg, president of the Regina Board of Trade, says that his city and province are out to capture industries. That is one reason for his visit to Montreal and the Eastern States. He figures that the mineral resources of the province should provide the basis of a number of industries, as 42 per cent of the provincial area lies within the pre-Cambrian shield.

Inauguration of the new New York-Yarmouth, Nova Scotia, passenger ship service recently represented the first entrance of a vessel from New York into Yarmouth harbor for the past 20 years. This was the S.S. Evangeline, of the Eastern Steamship Line, carrying 150 passengers. She is of 5,000 tons and her sailing connects with the Dominion Atlantic Railway and so enables tourists to reach Nova Scotia sea and holiday resorts.

This summer will witness a great deal of activity on the part of the grain companies as well as the Wheat Pool in the construction of elevators at country points in Alberta to take care of the larger harvests which are expected. Another company which has just announced its intention to enter on a construction program is the Gillespie Grain Company. According to John Gillespie, president, the firm plans to erect six new elevators each with a capacity of 40,000 bushels.

Musicians under the leadership of Flight Lieutenant John A. Amers, forming the band of the Royal Air Force, Britain's youngest military band, landed recently at Quebec from Canadian Pacific liner Montnairn, for a tour of Canada from coast to coast, as did the hand of the Coldstream Guards last year. This aggregation was formed in June, 1920, and since then has fulfilled engagements all over the British Isles. The band will play in all the principal centres, military centres and garrison towns of Canada during their tour here.

"First call for dinner!" "Last call for dinner!" The old monotonous warning to the hungry traveller is a thing of the past on the Trans-Canada Limited, C. P. R. trans-continental crack train from Montreal to Vancouver. To-day a nattily attired waiter in white coat and apron with a smart black bow tie walks through the cars ringing "chimes" on a dulcimer, an appeal at once more pleasant to the ear and more likely to attract attention than the former method. In time, there is no doubt, the idea will be adopted on all dining car trains of the railway.

Advertised to make the trip from Montreal to London in nine days, the Canadian Pacific freight ship Beaverbrae actually completed the run in eight days and twenty hours, making record time for a freight vessel between the two ports. This ship is one of the five "Beaver" ships making up the new fast freight steamship service of the Canadian Pacific. They have refrigerated cargo space and are of 10,000 tons dead weight. The service is between Montreal and London, and there is a sailing from the Canadian port every Friday, the vessels as a rule making better time than most passenger vessels on the London route.

Around ten thousand snowshoers and their friends will visit Montreal on the occasion of the 20th anniversary of the founding of the Canadian Snowshoers' Association to be held in Montreal February 3-6. The convention is international in scope since it takes in the American Snowshoers' Association with over 1,500 members in the states of New Hampshire and Massachusetts, while there are also representatives from the Manitoba Snowshoers' Association and local bodies from all over the province of Quebec.

Making his second visit to Canada in 44 years, Seymour Hicks, noted British actor, with his wife, the equally well-known English stage favorite, Ellaline Terriss, and their daughter Betty, with a company of 26, arrived at Halifax this month, played a week there and three days at Saint John as the opening phase of a four months' tour that will embrace the whole Dominion to Victoria and back. Mr. Hicks travelled C.P.R. and will conclude his tour May 5.

The increased buying power of the Canadian people and the surplus funds in their possession for investment in the last few years is accounted for by the increased production of the Dominion, substantial increments having been recorded since 1923 and a new record made, according to estimates, in 1927. The value of gross production in Canada in 1923 was $4,946,000,000; in 1924 it was $5,263,000,000; in 1925 $5,599,000,000 in 1926 $5,656,241,624, and in 1927, according to the estimate of the "Financial Post," $5,755,796,700. Production in 1927 exceeded that of 1926 by approximately $100,000,000 and that of 1923 by $809,000,000. Agriculture accounted for $1,660,387,100; forestry $483,405,000; fishing $59,291,000; trapping $16,788,600; mining $262,750,000; electric power $108,195,000; construction $398,300,000, and manufactures $2,760,700,000.


# Announcement To The Public

*On and after August 1st, the distribution of Beer and other Malt Products made by*

**Calgary Brewing & Malting Co.**
**Lethbridge Breweries, Ltd.**
**Big Horn Brewing Co. Ltd.**
**New Edmonton Breweries, Ltd.**
**North West Brewing Co. Ltd.**

WILL BE MADE BY

**DISTRIBUTORS LIMITED**

**Warehouses will be maintained throughout the Province of Alberta, ensuring complete service to all patrons.**

# DISTRIBUTORS LIMITED

*HEAD OFFICE: CALGARY*

This Advt. not inserted by the Alberta Liquor Control Board or the Govt. of the Province of Alberta.



# WHAT A DIFFERENCE REAL COMFORT MAKES

HAVE you ever tried sitting bolt-upright in a hard, high-backed chair—and then noticed the difference when you changed to the deep, soft, comfortable arm-chair you love so well?

This comparison gives you some idea of the enjoyment you'll get from Oldsmobile riding comfort.

You'll notice it first when you settle yourself comfortably into the deep-cushioned, form-fitting seat and stretch out your legs in its roomy interior.

You'll be still more deeply impressed when you take a drive and discover how its four Lovejoy hydraulic shock absorbers transform even the roughest roads into smooth-riding boulevards.

And you'll appreciate the complete restfulness—the final touch of fine-car luxury—which results from a rubber-cushioned chassis, a silenced interior and a new vibrationless 55-h.p. high-compression engine.

Come drive the car that thousands are buying. Know the beauty—the luxury—the brilliant performance of the Fine Car of Low Price. Find out what a difference real comfort makes! 0-21-7-28C

**2-Door Sedan**
**$1165**

AT FACTORY, OSHAWA, ONT.
*Government Taxes and Spare Tire Extra*

*General Motors' own deferred payment plan . . . GMAC . . affords you the simplest and most economical way of buying your Oldsmobile on time.*

# OLDSMOBILE

THE FINE CAR OF LOW PRICE

HILLCREST GARAGE
Fumagali Bros.
Hillcrest Alberta

PRODUCT OF GENERAL MOTORS OF CANADA, LIMITED

# Showing Canada her Opportunity in World Trade

### Another Striking Advertisement by the Trade and Commerce Department, Ottawa

The various striking advertisements of the Trade and Commerce Department at Ottawa which have appeared in Canadian newspapers from time to time are calculated to create an "export trade consciousness" throughout the Dominion.

It was decided last year by the Honourable James Malcolm, Minister of the Department in question, that Canadians should become more intimately acquainted with business opportunities outside their own country. In order to accomplish this, the campaign of publicity was embarked upon.

Canada's external trade has grown in such proportions as probably few Canadians

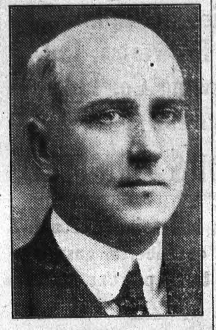

Hon. James Malcolm

realize. For instance, in the last fiscal year, ended March 31st, the Dominion's total exports were valued at more than a billion and a quarter dollars, or to be exact $1,250,456,297. This represents an export trade of more than $130 for every man, woman and child in Canada. At the beginning of the present century Canada's export trade amounted to less than 200 million dollars.

Another method of gauging Canada's export trade is found in the fact that last year the country's exports of manufactured products alone amounted to about the same as her total production of manufactured products in 1900. In other words, Canada is exporting as much in manufactured articles to-day as the total output of every factory in the Dominion twenty-eight years ago. These few figures may give readers some comprehension of the immense increase in export business.

Most public men and business men, no matter what their politics may be, agree that export trade is possibly the most valuable asset the Dominion can have. Canada's natural resources are so varied and so rich that it would be impossible for Canadians to consume them. Take wheat for example; it is manifestly impossible for 9,000,000 people to consume 400,000,000 bushels of wheat annually. Canada's future prosperity therefore is bound up in seeking markets abroad for her surplus production.

When Canadian business men seek to sell their products in other lands, they cannot hope to control prices. They have to meet competition from thousands of other business men and producers living in other countries. They are faced with fierce world competition in maintaining their hold on export business. To maintain this trade of a billion and a quarter dollars a year and to increase it, Canadians must become acquainted with every legitimate method known to business. They must learn how to pack their goods in the manner desired by the foreign buyer, they must learn how to keep contract dates, how to ship these goods by the most economical and direct routes. And perhaps most important of all Canadian goods must always be kept up to the standard of the sample submitted.

The Department of Trade and Commerce, at Ottawa, is doing everything in its power to further this export trade. Years ago a Commercial Intelligence Service was established, and trained trade commissioners sent to the world's trade centres. In fact, Canada had the first trade commissioners abroad, thus inaugurating a system which has been widely copied. To-day this country has 24 trained trade commissioners in strategic business centres. More men are now in training to go to other places. The government has by subsidy, and other means, obtained first-class shipping facilities to these business centres. The trade commissioners are constantly on the alert, seeking out opportunities for the selling of Canadian products. Whenever they learn that there is a chance of a Canadian order being placed, they immediately communicate with the Commercial Intelligence Service at Ottawa, giving all information they possibly can. This information in the possession of the service at Ottawa is at the disposal of any Canadian producer or manufacturer. This system, the result of some years' experience, is thoroughly organized and working smoothly. To-day the Canadian manufacturer or producer can find out with little trouble, and no expense, if his products can be profitably marketed in almost any part of the world.

So encouraging have results been from the export system adopted by Canada, and so well have Canadian goods been received abroad, that it is fairly prophesied that within a decade Canada's exports will mount to double the present figure. Hon. Mr. Malcolm as the responsible head of this department believes in keeping Canadians fully informed as to opportunities abroad. To do this he is reaching the people through newspapers, magazines and trade journals.

---

William Patterson left by Tuesday's local for Brooks, where he will take charge of a small coal mine proposition.

ROLL down the map of the world. Follow the British Empire red through the continents and across the seas. There you see beckoning markets for Canada—where fewer trade restrictions intervene, where British tradition is appreciated, where Canada is known. There we can sell. There we can also buy.

Canada is buying more Empire goods than ever before—things we cannot grow or make—raw materials for our factories. Since 1922 Canada's imports from Empire countries have increased 67 per cent. Last year we bought Empire goods to the value of $250,000,000.

And what is Canada selling the Empire? Last year we shipped $500,000,000 worth of our products to other British lands, an increase of 44.3 per cent. in six years.

The various parts of the Empire want more Canadian goods. A demand exists among them for Canadian manufactures, or for the products of Canadian lands or waters. But we must see that our exports are maintained at a rigid standard, that they are packed as consumers desire, and that our prices are right.

To encourage this growing Empire trade, eleven of Canada's twenty-four Trade Commissioners abroad, are working in Empire centres. They are familiar with the demands of the people among whom they live. Their services and the information they gather are at the command of any Canadian producer or exporter. To get into touch with Trade Commissioners, write the Commercial Intelligence Service, Department of Trade and Commerce, Ottawa.

When you buy Empire goods, you do a part in making possible greater Canadian exports to these sister countries. Where we sell, we must also buy.

**The Empire Opportunity in Manufactured Goods**

Of 38 groups of manufactured goods Canada sells the Empire to the total of $178,000,000. It is to be remembered that the Empire imports from all countries these goods to the amount of $2,571,000,000. The British Empire presents a tremendous opportunity for the development of export on these commodities.

50

THE DEPARTMENT OF TRADE AND COMMERCE
OTTAWA

F. C. T. O'HARA, *Deputy Minister* — Hon. JAMES MALCOLM, *Minister*


## THE PASS FIFTEEN YEARS AGO

(The Blairmore Enterprise, 1913)

May 16.—Ignace Kulzek died in hospital at Frank on Tuesday, the result of being hit on the head with a bottle by a fellow miner named Wasyl Mudri during a druken brawl.

A man named Janigo was killed in the Bellevue mine last night.

Mr. Cardwell succeeds Joe Fourshong at the Pastime barber shop.

A six-room house, with furnace, electric light and water in, is being offered for rent by J. H. Farmer for $20 per month.

A well-attended smoker was held at the Frank hotel on Wednesday night by the Stationary Engineers' Association.

An inter-school baseball league has been formed between the boys of Coleman, Frank and Blairmore schools.

"The Prince of Tonight," a georgeous $50,000 musical fantasy, will appear at the Blairmore opera house on Wednesday night next. Prices $1.50, $1.00, 75c and 50c.

The Okotoks Advance has ceased publication.

T. W. Sheppard, of Calgary, paid $5.00 on Monday for the privilege of motoring through Blairmore at an excessive speed.

V. F. Ruzicka died at Frank on Wednesday morning, and interment took place at Blairmore today, the Bohemian band in attendance.

Mrs. F. M. Pinkney and Mrs. F. M. Thompson and children returned from a visit to Scotland on Monday.

There is to be a smiling contest between bachelors and maids at the Cosmopolitan hotel on Saturday night. Competitors must be upwards of thirty-five years of age and be natural as possible.

Walter C. S. Hobkirk, who has been in the employ of the Hudsons Bay Co. at Calgary, has accepted a position with the F. M. Thompson Co. here and started in on Tuesday.

Joe Handley, of the F. M. Thompson Co. staff here, has accepted a position with the Frank Co-Op.

Paul Baratelli, of Fernie, has taken over the boarding house at Maple Leaf.

Weather permitting, the Bellevue brass band will give an open-air concert in Blairmore on Sunday afternoon.

May 23.—At a meeting held at the Cosmopolitan hotel on Wednesday afternoon, the Crows' Nest Pass Automobile Club was organized, with the following officers: president, A. W. Robbins, Blairmore; first vice-president, George A. Clair, Coleman; second vice-president, J. Thompson, Frank; secretary-treasurer, H. E. Lyon, Blairmore; committee—R. M. Brisco, Joe Plante, Harry Antel and J. N. Rowell. The membership fee was set at $5.00. The territory includes Burmis to Crows' Nest. The objects of the club will be chiefly to agitate for good roads and to encourage tourist traffic through the Crows' Nest Pass.

Wasyl Mundri, accused of the murder of Ignace Kulzek, appeared before Inspector Belcher at Bellevue on Tuesday and was committed for trial at the next sitting of the criminal assizes, which will likely be in June or November. W. M. Campbell, K.C., of Macleod, for the prosecution; L. H. Putnam, of Blairmore, defending.

The West Canadian Collieries, Limited, are advertising for tenders for the cutting, hauling and loading on cars of approximately 700,000 feet of mine props from the company's property at Lille.

Saturday will be field day for Cowley, Passburg and Coleman.

W. A. Beebe has returned from Detroit, after an absence of about a month.

Ninth Avenue is now opened up as a regular railway crossing.

Al. Manuel, of Frank, has commenced laying the foundation for a large hotel at Burmis.

## Local and General Items

Cardston's tax rate for 1928 has been struck at 33¼ mills, being two mills lower than last year's.

The Coleman Elks' carnival concluded on Tuesday night. The affair which occupied three nights, was quite successful and was patronized by people from all parts of the Pass.

The water in the South Fork river was so cold last week end that Walter Fisher claims to have found chunk of ice the size of a hen's egg in the stomach of a rainbow trout.

Mrs. Altermatt has changed her place of residence from the Greenhill hotel to Apartments 1 and 2 over the Blairmore Hardware Co's store where she is keeping house and conducting a music studio.

The Dominion government has made an appropriation of $65,000 for a headquarters building, housing customs, etc., to be erected at Babb, near the international boundary south of Cardston.

The remains of Mrs. Ruzicka, who died at Frank on Friday evening, were laid to rest here on Sunday afternoon, following a service held at St. Anne's Catholic church. The funeral was very largely attended. Mrs. Ruzicka was an old timer of the district and very highly respected by all who knew her.

## Local and General Items

As an ocean liner, the Mauretania recently established a record, doing 652 miles in twenty-four hours.

An exchange remarks that the easiest way to make a "hole in one" is to try it with a spade in the potato patch.

What this country needs is a fast golf fairway, sloping downhill and with a deep groove through the middle.—Hanna Herald.

Angelo Altomare, proprietor of the Roma Hotel at Fernie, was fined $500 and costs by Magistrate Henderson last week for having sold beer to a lad under twenty-one years of age.

Count Valentino Rinaldi's medical attendants have advised him to take a week's rest in camp up the North Fork and his eminence will leave for that point on Sunday morning under heavy escort. The count says: "There'll be no bombarding there!"

There are two reasons why many a small town is tottering along with the weakness of a sick kitten. One is that the residents send out for the goods they buy. The other is that the stores don't advertise the goods they have for sale.

An accident that was purely unavoidable, occurred at a street corner in East Blairmore on Thursday evening, when the little son of Mr. and Mrs. Jack Pilfold was knocked down and run over by a car rounding the corner, sustaining a few cuts about the head and body.

Travelling in a sixteen-foot canoe, two Edmonton boys, Robert Copeman and John Nolan, hope to complete a 6000-mile trip from Edmonton to Natarmoras, Mexico. Such a trip has never been tried before and will constitute a world's record for canoe travelling if completed.

"Bill" McKinty, of Cranbrook, was a visitor here on Friday last. Bill will be remembered by many friends in Blairmore since working on the construction of the new tipple and washery here. He missed very much his old compatriot here, Mr. George Sangster.

Vernon Booher, of Mannville, has been committed to stand trial, charged with the murder on July 9th of his mother, Mrs. Eunice Booher; his brother Fred, and two hired men, Wasyl Rosiuk and Gabriel Gormley. The committal came at the conclusion of the preliminary hearing.

Roddy McDonald lost to Roy Mitchell, light-heavyweight champion of the Maritime Provinces in the ninth round of their ten-round bout in Sydney, Nova Scotia, on Tuesday of last week. The promoters were so well pleased with Roddy's showing, that Mitchell and McDonald have been signed for a return fight.

Dr. Elliott, of Corbin, purchased a Studebaker "Dictator" from the Crows' Nest Pass Motors yesterday. The doctor is taking his family on a three months' motor vacation to eastern Canada and the United States. He says it is seven years since he had a holiday.—Fernie Free Press.

The Lady Nelson, the first of the five steamers under order for the Canadian National Steamships and which will engage in the West Indies service, was successfully launched at Birkenhead, England, on July 18th. The christening ceremony was performed by Madame Lapointe, wife of Hon. Ernest Lapointe, Canadian minister of justice.

Seventeen passenger coaches were necessary to convey the Lethbridge miners and their families to Coleman for their annual outing and picnic on Friday last. The weather man looked with favor upon the party and everything during the day seemed to go with a bang and a joyous swing. This annual event is growing in popularity and the time is coming when the whole city of Lethbridge will feel like taking a day off for this opportunity to crowd into the glories of the mountains.

Mr. Cole wishes to make the important announcement that he has secured for an early showing at his theatre in Bellevue "Rose-Marie," the brilliant picture that ran for three years in London and two years on Broadway. This picture is a romance of the R.N.W.M.P. and the Canadian wilds, and is booked for next Friday and Saturday, August 3rd and 4th.


**G. K. SIRETT**

**Painter**
**Decorator**
**Paperhanger**

Phone 16c

**BELLEVUE, ALBERTA**

**K. G. CRAIG, LL.B.**

Barrister, Solicitor, Notary

— Phone 167 —

**BLAIRMORE, ALBERTA**

**GILLIS & MACKENZIE**

**Barristers, Solicitors, Notaries**

Blairmore, Alberta

J. E. Gillis, B.A.
D. G. Mackenzie

**J. E. UPTON**

TAILOR TO THE PEOPLE OF THE CROWS' NEST PASS

Cleaning and Pressing

Opposite Greenhill Hotel

**Phone 85 : Blairmore**

**DENTISTRY**

**R. K. Lillie, D.D.S., L.D.S.**

Graduate N. U. D. S., Chicago

HOURS:
Coleman—Morning 9 to 12
Blairmore—Afternoon 1 to 6
Evenings by Appointment

PHONES:
Both Offices 33r2 — Residence 33r3

**DENTISTRY**

**H. B. Hoar, D.D.S.**
D.D.C., L.D.S.

Graduate Royal College of Dental Surgeons, Toronto

—At Bellevue Monday and Tuesday—

Office Phone 129 Blairmore


## For Sale, For Rent, Etc.

FOR FUNERAL FLOWERS, phone 212.—C. N. P. Undertaking Co.

FOR STOVE and FURNACE Coal, try ours, mined at the Sunburst Coal Co. mine, Blairmore. [n20-tf

WANTED—Hear from owner good Farm for sale, cash price, particulars. D F. Bush, Minneapolis, Minn.

## LODGE DIRECTORY

**Blairmore Lodge No. 68,**
I. O. O. F.
Meets First and Third Tuesdays at 8 p.m., in the Oddfellows' Hall. Officers for the ensuing term: W. Oliver, N.G.; M. Joyce, V.G.; Wm. Patterson, Secretary.

**Crowview Rebekah Lodge**
No. 66, I. O. O. F.
Meets First and Third Thursdays at 8 p.m., in the Oddfellows' Hall. Officers for the ensuing term: Sis. J. R. Warner, N.G.; Sis. J. Patterson, V.G.; Sis. C. A. Fraser, Rec. Sec.

**Livingstone Lodge No. 22,**
KNIGHTS OF PYTHIAS
Meets in the Castle Hall on the Second and Fourth Fridays of the month at 8 p.m. Visitors are always welcome. Officers: C.C. Joseph Wolstenholme; K. of R. & S., B. Sensier.

BLAIRMORE LODGE NO. 15
**B. P. O. ELKS**
Meets Second and Fourth Tuesdays at 8 p.m., in the Elk Hall. Visitors made welcome. A. E. Ferguson, Exalted Ruler, J. R. McLeod, Secretary.

**BLAIRMORE UNITED CHURCH**
Rev. J. W. Smith, B.D., Pastor

Serve the church that the church may serve you.

Services for Sunday, July 29, the Pastor in charge—
SENIOR SCHOOL at 11 a.m.
JUNIOR SCHOOL at 2 p.m.
EVENING WORSHIP at 7.30 p.m. "O come let us worship and bow down, let us kneel before the Lord our maker."

Mr. Williams, musician of the Ponoka mental hospital, will play the organ for the service on Sunday night. Mrs. Williams and Rhonnie Williams, the boy soprano who last year took second place in the Alberta Festival, and although he took third place this year at Lethbridge was within two marks of the highest, will sing at this service. Rhonnie is a real musician as well as a singer, but the fact that he is now fourteen years of age means that this may be the last time his beautiful soprano voice will be heard.

VACATION SCHOOL

On Friday night of this week, July 27, at 8 o'clock, in the United church, the closing exercises of the school will be held. The evening will consist of the closing exercises, songs by the different grades, memory work, recitations, exhibits of handiwork, presentations by the children and one or two surprise items. The general public is invited and it is hoped that a generous offering will be received.

We are very glad to acknowledge a gift of $10.00 received from the Pythian Sisters. This brings our total receipts up to $81.00. The cost of the school has been about $150.00 In the next week's issue of The Enterprise, we shall publish a statement of the costs and acknowledge all special gifts.

Four Chicago youths have been awarded free board for life for the killing of a movie usher.

## GOOD-BYE, ORGANIZER

The deportation of an organizer of the Ku Klux Klan, may be considered as a definite step by the Dominion government to check the growth of the "invisible empire" in the Dominion, although a technical legality hides the true purpose of the order to get out.

The Ku Klux Klan is a discredited organization—its power was purely mythical when strong men commenced their denouncements and although it is still faintly struggling for continued existence in some of the southern states, its activities have been so corrupt that even the political shysters are fighting shy of it.

There is no room on the American continent for such an organization as the Ku Klux Klan. Intelligent people have no desire to either dictate, or be dictated to, by the use of threats and bullying tactics.—Drumheller Mail.

Word comes from Calgary that "Buster" Connelly is slowly recovering.

Quite a number of local Waltonians are enjoying fishing up the North Fork river.

Mr. and Mrs. John Baird have arrived in Coleman to reside, Mr. Baird taking a position in McGrath's barber shop.

H. D. Gerry will conduct an auction sale at Pincher Station on Saturday at 1 o'clock, of farm stock, implements, etc.

Mr. Evan Morgan has about recovered from the effects of an accident in which his face was somewhat marked by a shot in the mine.

Mr. Eric Muncaster returned this morning from Edmonton, where he had been engaged marking papers for the departmental examinations.

A new industry was encouraged by the Newfoundland legislature when one firm was granted exclusive rights for a period of three years to deal in shark oil and the products of sharks.

W. J. Bartlett has been elected vice-president of the Vancouver and New Westminster District Trades and Labor Council for the ensuing year. Bartlett is a native of Newfoundland.

## COWLEY HAPPENINGS

Mrs. James Leigh and Verdun have gone to Vancouver for a holiday.

Rev. Mr. Smith, of Blairmore, conducted service in the United church here on Sunday afternoon last. Next Sunday, service will be held in the church at 2.30 p.m.

John R. Veitch and wife, from Long Beach, California, accompanied by Dr. and Mrs. R. McNath, of Gardenia, California, after spending a few days here the guest of Ralph Veitch, returned home by way of Yellowstone Park, making the round trip by motor.

## DONTS FOR MOTORISTS

(By R. A. Stapells, President, Ontario Motor League)

As the volume of traffic on the streets and highways of the province will be at its maximum during the next few months, the advice to motorists, contained in the appended twelve suggestions and compiled by the president of the Ontario Motor Leageue, is very timely. The suggestions are as follows:

1. Don't assume that kiddies will stay on the sidewalk. They must be your special care first, last and always.
2. Don't ignore the pedestrian's rights. He also pays taxes.
3. Don't sit like a bump on a log. Give signals and let the other fellow know what you are going to do.
4. Don't be a swivel-neck driver. Keep your eye on the road.
5. Don't dawdle on the way. This is the 20th Century, not the Dark Ages.
6. Don't exceed the speed limit. Use ordinary everyday horse sense.
7. Don't cut in—it may be smart but it is not safe.
8. Don't demand your right-of-way. Allow a margin of courtesy for safety's sake.
9. Don't use glare lights. It is against the law, vulgar and dangerous.
10. Don't neglect your brakes. You may save a life by stopping quickly.
11. Don't take a chance at a railway crossing. It might be your last.
12. Don't drive with a drunken man at the wheel. Solomon saw it coming and said "The companion of fools will be destroyed."

## First of New Fleet at Saint John

Saint John Harbour

S. S. Beaverburn

Completing her maiden trip across the Atlantic, the "Beaverburn" new fast cargo liner for the Canadian Pacific Railway fleet, docked at Saint John, N.B. to receive the official welcome of several officials of that company, among whom were, W. R. MacInnes, vice-president in charge of traffic, and W. A. Wainwright, assistant to the chairman, Canadian Pacific Steamships Limited, also the harbour officials of that port. A thorough inspection was made of the vessel and appreciation of her qualities was expressed.

The Beaverburn is the first of five fast cargo vessels, which will be known as the "Beaver" class, displacing 10,000 tons and having a length of over 500 feet. These ships are capable of making the ocean passage in ordinary weather conditions at an average speed of fifteen knots, the Beaverburn however, attained a speed of 16 knots on her trial trip.

These cargo ships will provide a weekly departure from Canada every Friday, arriving in London nine and a half days later. Montreal is to be their Canadian port during the summer and Saint John in the winter. The liners are considered the finest and highest class of cargo ships afloat today. Another steamer of the passenger style, the Duchess of Bedford will be launched at the Clydebank shipyards January 24.

Altogether there are to be five Duchess liners attached to the Canadian Pacific Steamships. To date the Duchess of Atholl has been launched, the Duchess of Bedford will be launched shortly, while in 1929 the third and fourth to be delivered will be Duchess of Richmond and Duchess of Cornwall, with one more ship to come.


# For Sale
**Desirable Lots and Thirty Cottages**

APPLY

**WEST CANADIAN COLLIERIES LIMITED**
**BLAIRMORE, ALBERTA**

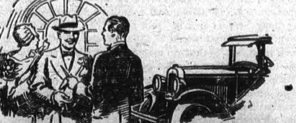

**The Right Car at the Right Price**

CAR-OWNERS are turning their cars in on new Chevrolets faster than ever, with the result that we are getting finer cars than ever in trade.

We know that there is a Used Car in our stock that you will be proud to own . . the right car for you. And we can assure you that it is marked at the lowest possible price.

Satisfied customers are our greatest assets . . that is why you are sure of a square deal and fair value in a good used car here. Come in and inspect the "right cars at the right prices". Easy terms arranged. CU-1628C

# USED CARS

1926 Chevrolet Sedan $675
1926 Chevrolet Coupe $600
1925 Chevrolet Touring $475
1924 Chevrolet Touring $225

**CROWS' NEST PASS MOTORS**
Phone 105 Blairmore, Alberta

AUTHORIZED CHEVROLET DEALER

OFFICE PHONE 155 RESIDENCE PHONE 154

**E. J. POZZI & SON**
CONTRACTORS and BUILDERS

Best Stocked Lumber Yard in the District

— Dealers in —
ROUGH AND DRESSED LUMBER — SASH AND DOORS
SHINGLES AND LATH

Cement and Brick Construction
All Building Materials Supplied

PLANS FURNISHED ESTIMATES SUBMITTED

SASH FACTORY IN CONNECTION

OFFICE AND LUMBER YARD
VICTORIA STREET BLAIRMORE, ALBERTA


John D. Rockefeller has donated $2,000,000 to the University of Paris.

A six-day Chautauqua opens at Claresholm today.

RED ROSE TEA "is good tea"

The Orange Pekoe is extra good

12 *In clean, bright Aluminum*

## "Safety First" on the Highways

At the risk of being somewhat tiresome, the writer of this column feels impelled to once again direct attention to the subject appearing as the title to this article. Justification for such action, if, indeed, any justification is needed, is to be found in certain well established facts.

In the three prairie provinces last year the number of motor cars registered exceeded half a million.

In all three provinces, Governments and municipalities are straining their resources in the construction and improvement of good market roads and provincial highways, and every mile so constructed or improved results in an increase in motor vehicular traffic and an increase in the speed at which most of the cars will travel.

In the improvement of highways, advances are being constantly made in the direction of making them as nearly as possible "safe" through increases in width, reduction in grades and curves, guard rails at curves and danger spots, and a standardized system of marking the highways, indicating routes, turns, curves, railway crossings, danger spots, etc.

On the other hand, year by year, manufacturers of cars are increasing the power and speed of cars, and with gradual price reductions their use is becoming almost universal. It is true, of course, that four-wheel brakes, and other safety devices, are being added, and manufacturers are interested and active in making their cars as nearly "fool proof" as they can be made.

The fact to emphasize, and which it is important should be drilled into the minds of every motorist, is that no matter what Governments and municipalities may do in the matter of road construction, and no matter how strongly and carefully motor cars may be built and equipped from the prevention of accident standpoint, the human element remains. Neither roads nor cars can be made "fool proof," and the unfortunate fact is that the reckless driver is just as great a danger to others as he is to himself. If the highways of the country are to be made safe, it is evident that there must be a decided change in the attitude and conduct of many thousands of motor car drivers, and the public generally.

In an address before the annual convention of the Union of Saskatchewan Municipalities, Hon. S. J. Latta, announcing the early inauguration of a "Safety First'" campaign throughout the Proovince, stated that he had recently read in a newspaper that someone was either killed or seriously injured every forty seconds in an automobile accident in the United States, and that during 1927 approximately 26,618 persons were killed and 793,700 injured in such accidents. He further referred to the fact that at a conference held in the Parliament Buildings of Ontario it was revealed that 1927 automobile accidents cost 422 lives in Ontario, an increase of 124 over 1926, while 3,976 others were injured. It was further reported that fatalities were in the proportion of eight to each one thousand car licenses.

These are appalling figures and certainly indicate the need of somehow controlling this great modern convenience. What was the cause of these accidents? Were they preventable? The results of investigations in the United States show that 11,765 highway accident fatalities in 1927 were caused principally by motorists, of which 3,765 were caused by inattention, 2,706 as the result of speeding, 2,353 through traffic violation, 1,059 from intoxication, and 1,882 from miscellaneous causes.

About an equal number of fatalities, 11,367 to be exact, were caused principally by pedestrians, of which number 3,638 occurred through children playing in the street or crossing in violation of traffic regulations, 3,069 from adult jay-walking, 1,819 through inattention, 1,591 as a result of confusion, and 1,250 from other causes.

As compared with these more than 23,000 fatalities caused by the human element, there were only 1,290 resulting from fog, snow or rain, 662 from some defect in the vehicle, 558 from skidding, 383 from road defects, 244 from strong lights, 244 from poor street lighting, and 105 from confusion in dimming lights. In other words, physical conditions were responsible for 3,486 fatalities as contrasted with over 23,000 for which people themselves were responsible.

Surely such a record provides ample justification for repeatedly urging people to exercise care, to realize that Common Sense will prevent accidents and should be applied, that the Sane way is the Safe way.

## Prominent Visitors From Ireland

**Marquess Of Dufferin and Ava Will Make Tour Of Canada**

The Marquess of Dufferin and Ava, speaker of the senate of Northern Ireland, who is a son of a former governor-general of Canada, was a passenger on the Empress of Scotland, which arrived at Quebec recently. In a short interview, he declared it was his intention to see Canada from coast to coast on his present stay here. Regarding the industrial situation in Northern Ireland, the marquess declared that, with the exception of a slight improvement in the shipbuilding industry at Belfast, there was little change as compared with a year ago.

Father (to his old friend's pretty daughter): "Good-by, my dear, I won't kiss you, I have such a cold."

His son (with alacrity): "Can I do anything for you, father?"

The first typewriter was invented by an Englishman early in the 18th century; the first workable pattern, however, was designed in Detroit just 100 years ago.

## Prepared For Emergencies

**Commander Byrd's Expedition Will Be Self-Rescuing Unit**

Commander Richard E. Byrd's Antarctic expedition will be a self-rescuing unit and if disaster should befall it no outside aid will be expected.

In a statement to the Associated Press, Commander Byrd said:

"We are to have three aeroplanes and the most up-to-date radio equipment available. When sections of the expedition are separated there will be constant inter-communication, and if trouble should befall one section the rest would immediately go into action as an organized relief body."

**National Fish Week**

Canada is to have a national fish week from October 29 to November 4, inclusive, it was decided at the closing session of the annual gathering of the Canadian Fisheries Association in Montreal. The fish week will be preceded by an intensive national publicity campaign.

It's all work and no play with many would-be dramatists.

Cuticura Talcum Is An Ideal Toilet Powder

It is pure, smooth and fragrant and contains antiseptic properties which help to allay excessive perspiration. It imparts a pleasing fragrance and leaves the skin refreshed and cool.

Sample Each Free by Mail. Address Canadian Depot: "Stenhouse, Ltd., Montreal." Price, Soap 25c. Ointment 25 and 50c. Talcum 25c.

Cuticura Shaving Stick 25c.

## Third Wrigley Marathon

**Ernst Vierkoetter a Sure Entry in This Outstanding Event**

While much dissatisfaction has been expressed by Vierkoetter and his manager regarding the shortening of the distance for the Third Wrigley Marathon, again to be conducted by the Canadian National Exhibition this year, there can be no question about his entering as he is daily training in Lake Ontario.

He seems to be carrying more avoirdupois than he did last year, and experts say that he is a little sluggish. This, of course, at this stage of the game, means little. George Young is the size of a young elephant and swims more or less sluggishly in consequence. Both of them will undoubtedly take this off in the course of their intensive training, so that comparisons are more or less impossible at this time.

Vierkoetter is a great swimmer and unlike most distance men is fast. Witness his feat of last year when he covered the first five miles under 28 minutes each. That should be fast enough to win this year's Marathon.

From a spectacular standpoint the Third Marathon will surpass the Second. The course will be along the sea wall, and will be in full view of the tens of thousands of spectators who will again flock to see the great event.

The entries are now coming in thick and fast and it is estimated that they will exceed those of last year.

GUARD BABY'S HEALTH IN THE SUMMER

The summer months are the most dangerous to children. The complaints of that season, which are cholera infantum, colic, diarrhoea and dysentary, come on so quickly that often a little one is beyond aid before the mother realizes he is ill. The mother must be on her guard to prevent these troubles, or if they do come on suddenly to banish them. No other medicine is of such aid to mothers during hot weather as Baby's Own Tablets. They regulate the stomach and bowels and are absolutely safe. Sold by medicine dealers or by mail at 25 cents a box from The Dr. Williams' Medicine Co., Brockville, Ont.

London will add 75 double-decked omnibuses, fitted with pneumatic tires, this year.

A pleasant medicine for children is Mother Graves' Worm Exterminator, and it is excellent for driving worms from the system.

## Many Farmers Join Pool

**Estimated That About Half the Wheat Crop Of West Contributed By Pool**

The Canadian Wheat Pool, which embraces 142,000 Canadian farmers, continues to add to its membership. In a single day this month contracts were received at head office covering a total of nearly 100,000 acres of grain.

Under the Canadian Wheat Pool system farmers voluntarily sign contracts in which they agree to market all their wheat through the Pool for a period of five years. About half the wheat crop of Western Canada is controlled in this way, and sales by the Pool average over a million dollars for every business day of the year. It is claimed that the Pool has increased the price of wheat to the farmer without increasing the price of bread to the consumer.

**Canada's Fox Farms**

Forty thousand silver black foxes were registered in Canada from various fox farms during the past year, the report of the Canadian Silver Black Fox Association shows. Saskatchewan registered only 793 of the pups, fox farming in this province not yet having reached the proportions attained in other sections of the Dominion.

Miller's Worm Powders seldom fail. They immediately attack the worms and expel them from the system. They are complete in themselves, not only as a worm destroyer, but as a highly beneficial medicine for children, correcting weak digestion and restoring the debilitated system to healthfulness, without which the growth of the child will be retarded and its constitution weakened.

**Did Not Find Out**

A popular Scotch doctor who was very sensitive about his age passed away suddenly. One of his friends suggested to the mourners that the secret would be disclosed on the plate in the casket. But when they looked at it, all it disclosed was:

Dr. Caleb McNabb.
Office hours from 2 to 4.

Sunburn? Use Minard's Liniment.

THERE is nothing that has ever taken Aspirin's place as an antidote for pain. It is safe, or physicians wouldn't use it, and endorse its use by others. Sure, or several million users would have turned to something else. But get the real Aspirin (at any drugstore) with Bayer on the box, and the word *genuine* printed in red:

Aspirin is the trade mark (registered in Canada) indicating Bayer Manufacture. While it is well known that Aspirin means Bayer manufacture, to assure the public against imitations, the Tablets will be stamped with their "Bayer Cross" trade mark.

## New Settlement Area

**District Near Edmonton Made Available By Building Of Branch Line**

The penetration of branch lines of railway into the sparsely settled area north and east of St. Paul de Metis has opened up a fertile district 50 miles square.

The district has taken on new life. In 1927 the railway was extended from St. Paul to Elk Point, and this year is being pushed on from Elk Point to Hiensburg, a distance of 20 miles. It is expected that steel will be laid from the junction of the St. Paul-Edmonton branch near Ashmont to Bonnyville, 40 miles northeast of St. Paul. This line passes through a country containing many free homesteads and large blocks of high-class agricultural land. Close to this area is the Saddle Lake Indian Reserve, which was taken over from the Indians by the Land Settlement Branch of the Departmnt of Immigration and Colonization, and over 50 families settled thereon. This settlement has proved a most successful one.

## Recipes For This Week

(By Betty Barclay)

**GINGER ALE LEMONADE**

4 lemons.
1 pint ginger ale.
1½ pints water.
1 cup sugar.

Place a small block of ice in a pitcher. With the juice of four lemons mix one cup of sugar, one and one-half pints of water, and one pint of ginger ale. Pour into pitcher and stir thoroughly. Allow to stand few minutes before serving. (Serves 6 persons.)

**A REAL MEAL SALAD**

½ cup nectars raisins.
1 cup cold cooked meat, cut in cubes.
1 tablespoon granulated gelatine.
¼ cup cold water.
1 cup boiling water.
1 tablespoon vinegar.
¼ teaspoon salt.
¼ teaspoon pepper.
Speck paprika.
1 teaspoon Worcestershire sauce.
1 cup diced celery.

Plump and drain raisins. Soften gelatine in cold water for 5 minutes, then dissolve in boiling water. Add vinegar, salt, pepper, paprika and Worcestershire sauce. Let cool. When mixture starts to thicken stir in the plumped raisins and the meat cubes. Turn into a cold, wet, square pan. When firm cut in cubes. Arrange on lettuce. Sprinkle diced celery over top. Garnish with a spoonful of mayonnaise and a dash of paprika.

The Friend Of All Sufferers.—Dr. Thomas' Eclectric Oil is a valuable remedy to all those who suffer pain. It holds out hope to everyone and realizes it by stilling suffering everywhere. It is a liniment that has the blessing of half a continent. It is on sale everywhere and can be found wherever enquired for.

When some men bury the hatchet after quarrelling they go right out and dig up an axe.

Granite monuments of the Egyptians were cut with copper chisels.

The confirmed bachelor prefers to settle his affairs out of court.

## Phantom Radios

**Device Whereby Radio Fans Can Broadcast Through His Loud Speaker**

The genius of Earl W. Davidson, a railway telegraph operator, who likes to tinker around with radio sets in his off hours, has made it possible for the long suffering radio fan to shout his sentiments right into his loud speaker with the assurance that people for miles around will hear his protest.

The workings of the phantom radio, invented by Davidson, are very simple. The effect is to transform any loud speaker into a broadcasting microphone whose waves will ride out into the air on the wave length of the station into which the set is tuned.

At his home at Terre Hill, Penn. Davidson has talked through his receiving loud speaker to his neighbors as far as fourteen miles, getting his words in edgeways during the lulls of broadcasting programmes from Chicago, Pittsburg and New York.

He says the secret of his invention is in the arrangement of the circuit, in which he uses a crystal and three ordinary tubes.

Davidson came to New York last week to demonstrate the "Phantom Radio." He has gone back home to continue his experiments.

## Marks Alberta's First Mine

**Cairn Erected In Lethbridge By Canadian Historical Society**

The memory of a father of Confederation and the foundation of one of the most important communities and coal mining areas in the West, was recalled by the celebration at Lethbridge, on July 18. The Canadian Historical Association has erected a cairn in the town to commemorate the opening of the first coal mine in Alberta, in 1872, a period truly remote in the history of the west, before the Canadian Pacific Railway had appeared to open up the country to settlement. In the ceremonies, the Lethbridge Historical Society, the Natural Resources Department of the Canadian Pacific Board of Trade of Lethbridge, and Railway the City Council and others took an interest.

**Demonstrated Her Skill**

Winnipeg's first and only aviatrix, Eileen Magill, demonstrated her skill by soaring to a height of 8,000 feet with the Winnipeg Flying Club's Moth plane, and tail-spinning for the first time since she took her first solo flight.

**Average Size Of Farms**

The average size of a farm in Manitoba, Saskatchewan and Alberta is 358 acres with 147 acres under field crops including 86 acres in wheat, the acreage value is $14.451.

Corns cause much suffering, but Holloway's Corn Remover offers a speedy, sure, and satisfactory relief.

People who don't spend their money as we think they should are miserly.

THE Firestone Dealer's trained service men apply tires and tubes *right*, and help you keep them in condition to get more mileage. They service every tire they sell. This is one reason why Firestone Gum-Dipped Tires are breaking mileage records around town and everywhere else. Firestone builds in the miles—Firestone Dealers get them out for you. They save you money and serve you better.

*Always put a Firestone steam-welded, leak-proof tube in your Firestone tire*

FIRESTONE TIRE & RUBBER CO. OF CANADA, LIMITED
Hamilton, Ontario

Firestone
BUILDS THE ONLY GUM-DIPPED TIRES

## German Prisoners Released

**Thousands Of Prisoners Regain Freedom Under Amnesty Bill**

The jail doors in Germany were opened for release of thousands of prisoners recently, when the Reichstag passed by more than the two-thirds necessary majority the most sweeping amnesty bill since the success of the Republican revolution.

Among those to be set free under the measure are the last of the Imprial Army soldiers who were sentenced by the Kaiser's court martial for desertion and other offences.

The bill was opposed only by the Bavarian Folks party of the small Hanover party.

After passage of this measure the Reichstag adjourned until the autumn.

Every Home Needs Minard's Liniment.

"Give me a sentence using the words "avenue" and "street."

"We avenue baby at our house and it's street times as noisy as any I ever heard."

The boy who turns out as smart as his mother predicts is truly a wonder.

ARE YOU interested in MINES?

Consult us for last minute market quotations and reliable news of the mines. Our semi-monthly publication "Canadian Mining World" sent free on request. Send name and address.

STOBIE-FORLONG-MATTHEWS LIMITED
Specialist in Mining Shares
356 MAIN STREET — WINNIPEG
BRANCHES AT: REGINA, SASKATOON, EDMONTON
Private Wire System
Toronto Montreal New York Vancouver Seattle

HERCULES TRADE MARK
PERMANENT BUILDING PAPER

What's between Indoors and Outdoors?

The world is divided into two parts, outdoors and indoors. Between the two lies a problem. The answer has a vital effect on those who are indoors.

If wind and dampness can be kept outdoors, naturally indoors will be comfortable and healthful to the occupants.

You can solve this problem with Hercules Permanent Building Paper. In three grades, x, xx, xxx—Hercules is tested and proven damp proof and wind proof. Test it yourself. A line will bring samples. Write us.

Appleford Paper Products LIMITED
HAMILTON, CANADA

# MYSTERY ENDS BY FINDING BODY OF LOEWENSTEIN

Boulogne-Sur-Mer, France. — The finding of the body of Captain Alfred Loewenstein, missing Belgian millionaire, has cleared up most of the grim mystery surrounding his disappearance from a cross-channel aeroplane on July 4.

French and Belgian authorities will still have to determine whether Loewenstein accidentally fell from the 'plane as it flew 4,000 feet over the English Channel, or deliberately wrenched open the exit door and plunged to his death.

But the ugly rumors that the financier had perpetrated a gigantic hoax and was still alive were definitely set at rest by the finding of the body.

The battered body was found floating face downward ten miles off Cape Gris Nez, by the Boulogne fishing smack 555, Capt. Jean Marie Reargrand, and was readily identified by a wrist watch engraved "Capt. Loewenstein, 35 Rue de la Science, Brussels."

Otherwise the body was unrecognizable, as it was in an advanced stage of decomposition.

The body was clothed only in under-drawers, socks and shoes, the latter bearing the name of an English maker. There was a severe wound in the abdomen and both feet were broken.

At the Boulogne morgue Dr. Boulfroy made a formal post-mortem examination, and the mayor of Calais, Leon Vancent, drew up a signed official statement recounting the circumstances of finding the body and the result of the examination of the remains. No official conclusion was made public.

It is believed here that now that the mystery of the financier's disappearance has been solved, the French government will begin an official inquiry to establish whether death was accidental or a suicide, and if any of Captain Loewenstein's fellow passengers in the plane will share any responsibility for his death.

## Bavarian Town Was Damaged By Floods

**Oberammergau, Famous For Its Passion Play, Was Submerged**

Berlin.—Oberammergau, the Bavarian town, famous for its Passion Play, has been partly demolished by flood.

The town was submerged when cloudbursts caused the river Laini to overflow. Bridges were swept away.

Torches had to be used in relief work until dawn, because the local power plant was flooded.

As floods menaced the Oberammergau district the neighboring Teleberg forest, near Fuessen, was ablaze.

## Considering Air Insurance

**Canadian Companies Believe People Will Want This Protection**

Ottawa.—Canadian insurance companies are considering special forms of insurance for civilians interesting themselves in aviation, it is learned. Recently a conference of actuaries and insurance medical authorities is said to have discussed the matter, realizing that soon the man who drives his own plane will be in the same category as the man who drives his own car, so far as the demand for insurance is concerned.

## Motor Boat Beats Train

**German Expert Drives Craft Nearly Mile a Minute**

Cologne, Germany. — Fritz Von Opel, German sportsman and motor boat expert, beat an express train with his 560 horsepower motor boat in a race over a distance of 10 kilometres (6.21 miles on the Rhine.)

Von Opel drove his boat over the distance in six minutes and 12 seconds, 2½ minutes faster than the train running along the river bank. The average speed of the boat was 58.84 miles an hour.

**Federal Government To Raise Pigeons**

Ottawa.—The Dominion Government is going in for pigeon-breeding. The object is not, however, to increase the food supply of the country. It is to breed and train pigeons for purposes of communication. The department of national defence is to have charge of the work.

Glasgow, Scotland, was recently fined because some of its municipal street cars exceeded the speed limit.

W. N. U. 1743

## Receives New Appointment

**Dr. Delury Of Saskatchewan University Will Go To Manitoba**

Winnipeg, Man.—Dr. J. S. Delury, of the University of Saskatchewan, will succeed Dr. R. C. Wallace as commisioner of mines and as professor of geology and mineralogy at the University of Manitoba. The appointment was announced by the government.

Prof. Delury expects to make the necessary arrangements with the University of Saskatchewan to make it possible to take up his work here September 1, when Dr. R. C. Wallace leaves to take over the position of president of the University of Alberta.

Dr. Delury is well known in Winnipeg and Manitoba. He was for many years the right hand man of Dr. Wallace in the department of geology and mineralogy at the University of Manitoba. In that capacity he rendered valuable service to the province. One of his latest contributions was a voluminous report which he prepared two or three years ago for the industrial development board.

It is only a year ago since he left to organize the department of geology at the University of Saskatchewan as professor in charge of that department.

Dr. Delury is a graduate of the University of Toronto and of the University of Minnesota, and was in charge of the department of geology in the University of Idaho before he came to Manitoba in 1913.

## Would Export Alberta Gas

**Plan To Pipe Waste Gas To Saskatchewan, Manitoba and Montana**

Lethbridge, Alta.—Alberta's problem of waste gas seems closer to solution and it appears to lie in the piping of the surplus gas to Saskatchewan and Manitoba cities, and the cities of Montana.

In an interview here, Hon. Charles Stewart, minister of the interior, gave it as his opinion the shipping of gas 800 miles to Winnipeg, serving intermediate cities, including Moose Jaw and Regina, was feasible.

Again exportation of gas from the Rogers' field, southeast of this city, is now possible under Federal permit. The Range Oil and Gas Company has spudded in another well on the Rogers dome just south and east of the 60,000,000 foot producer, and the plans of this company and the Hardrock Oil Company, of Great Falls, who will drill the wells, are to have gas flowing through their pipe line into Montana by winter. A pipe line will be built to the Montana boundary, it is announced, either to link up with the present pipe line to Great Falls or as a separate line into that city.

## Libel Action Settled

**Action Was Brought By Cardinal Hayes Against London Newspaper**

London.—Settlement of a libel action brought by Cardinal Hayes, of New York, against the Sunday Express was announced in the King's Bench division.

Counsel stated that a paragraph appearing in the newspaper had said that the cardinal was a man who excused murder of Kevin O'Higgins, Irish Free State minister of justice, on the ground that he was "an English hireling."

Counsel said that the defendants never suggested for one moment that the statement, which had been made by a contributor, could be justified and promptly did the honorable thing by apologizing for having published it.

## Receive Royal Pictures Fo National Gallery

**Gift Of King George Replaces Portraits Destroyed By Fire**

Ottawa.—Pictures of King George, Queen Mary, Prince of Wales, King Edward and Queen Alexandra, were received by Eric Brown, director of the National Art Gallery, on behalf of the Canadian Government. These portraits are the gift of King George and will replace the pictures of these distinguished members of the royal family which were in the old parliament buildings but were destroyed when the buildings were burned in 1916.

**Will Tour Canada**

Quebec.—Fifty members of the National Chamber of Commerce, of Great Britain, headed by Counsellor James Stanworth, president of the Chamber, arrived here, and immediately proceeded to Montreal by train. The party will tour Canada, staying in Montreal two days before going to Ottawa.

## Russia Buys Canadian Wheat

**Further Sales Of Canadian Wheat To Russia Are Announced**

Winnipeg.—Further sales of Canadian wheat to Russia were announced at the grain exchange here. That country has taken another 1,500,000 bushels, bringing her total purchases during the past fortnight to 9,500,000 bushels.

A good portion of the grain was No. 3 Northern Manitoba. Italy is credited with the purchase of one million bushels of Durum wheat recently, mostly from the local market.

Demand from other European countries remains indifferent partly because of increased native supplies and partly on account of prospects for large crops on the North American continent this year.

## Feeling Against Nobile

**Leader Of Italia Expedition Under Criticism In Norway**

Oslo, Norway.—Feeling against General Umberto Nobile, leader of the Italia expedition, is making itself felt in Oslo.

The newspaper Aftenposten removed a picture of the general from a show case during the day as threats had been made to destroy it.

Several Danish explorers have proposed Fridtjof Hansen as chairman of a court of honor to investigate Nobile's leadership of the expedition. Hansen declined this but said that he thought there were several events in Nobile's expedition that need closer investigation.

# CONSERVATIVES WIN IN B. C. BY LARGE MAJORITY

Vancouver.—The Liberal Government which has held power in British Columbia for the past twelve years, and which has been led by Premier J. D. MacLean for the past year, was defeated in the provincial elections, and the Conservative party, under the leadership fo Hon. Dr. S. F. Tolmie, was elected to power.

The Premier and at least two of his ministers were defeated. Dr. Tolmie was elected in Saanich.

Premier MacLean was defeated in Victoria; Hon. Dugald Donaghy, minister of finance, in Vancouver; Hon. E. D. Barrow, minister of agriculture, in Chilliwack.

Liberals have been elected in New Westminster, Cranbrook, and Nanaimo.

Conservatives have been returned in Vancouver six, Victoria four, Saanich, Burnaby, South Vancouver, North Okanagan, Chilliwack, Cowichan-Newcastle, Comox and The Islands.

The Liberals gained Cranbrook from the Conservatives, while the Conservatives have gained all six Vancouver seats, five from Liberals and one from the now defunct Provincial party; Chilliwack from Liberals; Comox from Independents; Burnaby from Labor; South Vancouver from Labor.

Mrs. Mary Ellen Smith was defeated by R. H. Pooley, in Esquimalt.

Of the 48 seats contested in the provincial election of 1924, in the Legislature, the Liberals carried 23 in the last contest; the Conservatives, 17; Labor 3; Provincials, 3; Independents, 1; and Independent Liberals, 1.

**PREMIER-ELECT FOR B.C.**

Hon. Dr. S. F. Tolmie, leader of the Conservative Party in British Columbia.

## Clark's Status Discussed

**Duties Of British High Commissioner In Canada Debated In House**

London.—The British Government's newly appointed high commissioner in Canada, Sir William Clark, who is sailing for Ottawa shortly, and the duties of the newly created position were discussed in the House of Commons when P. J. Hannon, Conservative, Moseley, asked whether the High Commissioner would take precedence over the representative of all foreign powrs at Ottawa, and if in submitting proposals respecting British commercial interests to the Government of Canada, he would have full diplomatic support of his Majesty's government in Britain.

Right Hon. L. C. M. S. Amery, Dominion Secretary, in replying reminded the questioner of the similar case of the Dominion high commissioners in Britain, who ranked immediately after cabinet ministers, but not before foreign ambassadors.

It was of course contemplated that the high commissioner of Great Britain, in Canada, would be authorized to make representations on commercial questions to the Canadian government when instructed to do so by His Majesty's government in Great Britain, the minister said.

## Statistics Show Crime Increase In Canada

**Convictions Recorded In 1927 Higher Than Previous Year**

Ottawa.—Crime is increasing in Canada. Latest official statistics available show that for the year ended September 30, 1927, the number of convictions recorded reached a total of 212,075 as compared with 187,361 for the preceding period ended September 30, 1926.

The number of indictable offences returned for the year under review, according to the Dominion Bureau of Statistics, was 23,526 charges and 18,835 convictions. Summary convictions for non-indictable offences amounted to 193,240.

**Will Succeed Dr. Wallace**

Winnipeg.—Dr. J. S. Debury, of Saskatoon, will succeed Dr. R. C. Wallace, as commissioner of Mines of Manitoba, and as professor of geology and mineralogy at the University of Manitoba. Dr. Debury expects to take over his duties when Prof. Wallace leaves to take the position of Professor of Mines at the Alberta University.

## Norwegian Journalists Visiting Canada

Party of representative Norwegian journalists now touring Canada, under arrangements made by the Canadian Pacific's Department of Colonization and Development—visiting the various Norse settlements in the Dominion and gaining first-hand impressions as to immigration prospects.

## Canadian Militia Promotions

**A Number Of Transfers and Promotions are Announced**

Ottawa.—The rank of "Brigadier" recently introduced in the British Army has been adopted in the Canadian Militia, with effect from July 1. The temporary rank of "brigadier" is in substitution for the temporary ranks of colonel commandant and colonel-on-the-staff.

Orders promulgated from defence headquarters announce a number of important promotions in the Canadian Militia. Among them are the following:

Major E. H. Cope has been pronoted to the rank of lieut.-colonel and to command the Vancouver Regiment with regimental headquarters at Vancouver, B.C., vice lieut.-colonel B. G. Wolfe Merton, M.C., who has been transferred to the reserve of officers.

Major W. W. Henderson has been promoted to the rank of lieutenant-colonel and to command the 2nd regiment the Alberta Mounted Rifles, with regimental headquarters at Pincher Creek, Alta., vice lieutenant-colonel J. H. Jackson, transferred to the reserve of officers.

## May Establish Trade Treaty With Germany

**Flour Would Lead Canada's Export List, Says N. B. Palmer**

St. John, N.B.—Canada export trade with Germany will be greatly increased under favorable treaty agreements which the Dominion is now endeavoring to establish with that country, said Max B. Palmer, of Calgary, newly appointed assistant Canadian Trade Commissioner to Hamburg, who was here in connection with a tour of the Maritime provinces with a view to developing Maritime export trade with Germany.

In speaking of Canada's trade conditions with Germany, Mr. Palmer stated that at the present time Canada is discriminated against as a result of existing agreements which particularly affected the export of flour as well as other commodities. Should the trade treaties being advanced by the Canadian Government go through successfully, Mr. Palmer is of the opinion that flour would lead Canada's export list to Germany.

# ASSASSIN OF GEN. OBREGON IS IDENTIFIED

Mexico City.—Police headquarters semi-officially announced that the assassin of General Obregon had been identified as Jose de Leon Toral, an art student, aged 23, a native of Lagos, in the State of Jalisco.

He is said to have lived at Guadalajara, but to have come to Mexico City six months ago seeking work. Police said they found upon him a picture of the Catholic priest, Miguel Augustin Projuarez, who was executed in connection with the attempt to assassinate Obregon with bombs last November.

It was said that de Leon Toral refused to admit accomplices and insisted throughout his grilling that he alone was responsible.

Federal district police arrested and held for investigation Emilio Casado, proprietor of the restaurant where Obregon was killed at San Angel, and all twelve employees of the place.

Government censorship of despatches was still in force.

El Universal Grafico says that the mother and wife of the assassin have been arrested and are being held.

In a signed statement, President Plutarco Elias Calles declared that the assassin of General Obregon had admitted the motive of his crime was religious fervor.

There were innumerable rumors in the capital of uprisings and other killings, but all proved to be untrue. Intense excitement prevailed everywhere, but neither the newspapers nor the government had any information of trouble breaking out anywhere in the republic. The war department issued an official communique saying that the army would guarantee the public peace.

President Calles was surrounded by a strong guard. All saloons were closed, as were theatres and other places of amusement.

Many of those known to be opposed to Obregon, fled from Mexico City before the fury of his friends and supporters, which were kept in bounds only by police precautions. The headquarters of Luis Morones, Secretary of Labor, and Obregon's greatest political opponent, were surrounded by a guard at the instance of President Calles, who feared that there might some attempts at violence.

# GENERAL NOBILE TO RETURN HOME IN QUIET MANNER

Kings Bay, Spitzbergen. — The man who came from Italy in a giant airship and circled the North Pole to the applause of a world which loves brave gestures and deeds of daring—General Umberto Nobile, commander of the dirigible Italia, will return home on a coal freighter, avoiding all possible ports of call, it was announced by one of his associates.

The general will travel over an unknown route to an unannounced destination where he will be picked up by a motor-driven schooner and taken to Germany or France. It was said he would leave in a few days.

Nobile will not travel with the men who went into the Arctic with him—fifteen men, of whom two were left corpses on the ice and six others blown away in the wreckage of the Italia to probable death.

The seven men who were rescued by the steamship Krassin, after Nobile had been brought out by the Swedish aviator, Captain Einer-Paal Lundberg, will return at least a part of the way, aboard the Italia's base ship, Citta Di Milano.

Nobile will avoid touching at any port in Norway. An unfriendly sentiment has been manifest in Norway toward the Italian polar expedition since two of Nobile's companions, Captain Adalberto Mariano, and Filippo Zappi were picked up on the ice to tell how Dr. Malmgren, Swedish scientist, had been left behind at his own insistence to die by a grave scooped out of the ice.

Mariano and Zappi arrived with five other rescued Italians on the Krassin recently.

The Citta Di Milano probably will proceed to Narvik as soon as possible with the survivors, then return to King's Bay to continue the search for twelve lost men—six with the Italia, and six, including Roald Amundsen, in a French seaplane, which left Tromsoe, Norway, June 18, to search for Nobile.

Information from Stockholm indicated the government would order the rescue expedition under command of Captain Thornborg to return immediately to Sweden.

## Hail Damages Crop Of Wheat King

**Experimental Plots Of J. C. Mitchell, Dahinda, Are Badly Hit**

Dahinda. — Prospects of J. C. Mitchell, Saskatchewan Wheat King, regaining the international crown, were seriously jeopardized by the worst hail storm experienced in this district, which ruined many crops. Mr. Mitchell had 240 acres of wheat completely ruined and on 50 acres, a 50 per cent. loss. Fortunately the hail did not damage 150 acres of first and second generation of experimental grains.

The damage to the Mitchell crop will be of far reaching consequence to the wheat producers of the West, for included in the damaged crop were experimental plots which the Wheat King had been carefully tending this summer. His plot of the famous mystery wheat, Reward, was also a complete loss.

## No Claims Paid This Year

**Government Does Not Intend To Pay Reparations Now**

Ottawa, Ont.—Although the War Reparations Commissioner has made his report which was made public last season, the government does not intend to pay the claims for a year. Part of the money for this purpose was included in Hon. James A. Robb's surplus. There was much disappointment among the big claimants at the size of their awards. These may be revised by the Government, but the 3,000 small claimants will have to be satisfied with what Reparation Commissioner F. Riel found due them.

**Over Million For Memorial Fund**

London.—The fund contributed by Britons, the world over, for a national memorial to the late Queen Alexandra has reached a total of $1,165,000. The visible memorial will take the form of a bronze group designed by Alfred Gilbert, and it will be erected at Marlborough House, opposite St. James Palace, but the bulk of the fund is to be used to extend the present nurses' pension fund.

**Have Restored Titles**

Prague. — The Czecho-Slovakian government has introduced a measure in parliament restoring medals and titles which were abolished after the revolution.

# Real Performance with *real* Comfort

Only in Chrysler "52," *at its new low prices, $870 and upwards*, can you buy these qualities—

The comfort of full-sized, roomy bodies of exceptional fineness;

Speed and dash, usable with complete comfort; Smartness and beauty that set the pace for the industry;

There you have the smart New Chrysler "52" at new lower prices — more emphatically than ever the greatest value in the low-priced field.

Coupe, $870. Roadster (with rumble seat), $870. Touring, $870. Two-door Sedan, $880. Four-door Sedan, $930. DeLuxe Coupe (with rumble seat), $930. DeLuxe Sedan, $1000.

**$870** and upwards 1142

*All prices f. o. b. Windsor, Ontario, including standard factory equipment, (freight and taxes extra).*

## Chrysler "52"

CHAS. SARTORIS, AGENT

COLEMAN BLAIRMORE BELLEVUE

*Diamond rings in a wide choice of design $25, $50, $75, $150*

**The only diamonds we can afford to sell**

—are the kind of diamonds you naturally want to buy—diamonds of *known-value*, appraised by experts and doubly certified by our own experienced examination. A single sale of a diamond not all we represent it to be, would damage the reputation we have so painstakingly acquired. A reputation, moreover, which has earned us the right to sell Gruen Guild Watches.

S. TRONO
Watchmaker and Jeweler
Blairmore Alberta



## BELLEVUE

**Friday and Saturday July 27 and 28**

John Golden's sensational play

## "7th Heaven"

(PASSED U)

Prices:— 45c and Tax — Children 22½c and Tax

**Monday only, July 30**

Glen Tryon and Patsy Ruth Miller
- in -

## *"Painting The Town"*

(PASSED U)

Glen Tryon in the biggest comedy find in years
A SURE CURE FOR THAT TIRED FEELING

**Friday and Saturday August 3 and 4**

## 'Rose-Marie'

(PASSED U)

The Brilliant Play that ran for Two Years on Broadway

WAIT FOR IT!


# Local and General Items

N. H. Bradley, roads engineer, was in this district for a couple of days during the week.

Ton Heeney and Gene Tunney meet in a world's heavyweight championship bout tonight.

Mrs. R. Callan, of Vancouver, has been the guest of Mr. and Mrs. Wilfred Coupland at Jasper Park.

J. O. C. MacDonald, of Mercoal, has been meeting with old friends at Coleman during the past week.

The Standard Bank has been merged with the Canadian Bank of Commerce on a share for share basis.

Frank P. Carroll, former champion skater of Canada, died recently at Pictou, Nova Scotia, at the age of fifty-seven years.

Mark Twain once said: There are two times in a man's life when he should not speculate—when he can't afford it and when he can.

LOST—Child's brown coat, on Sunday last, on road to South Fork. Finder please return to Mrs. S. McKay, State Street, Blairmore.

The average person visiting Chicago is supposed to come away somewhat increased in weight. That is, if they get their allotment of lead.

Blue grouse are greatly on the increase in this district and wherever one cruises in the bush or the hills, large conveys of young are to be seen.

D. McAllister, of the Lethbridge liquor act enforcement squad, has been appointed to take charge of beer distribution in Blairmore and arrived by yesterday's local.

Canada's women lecturers in the interest of prohibition have a splendid opportunity of doing Canada a big turn right now, if they will go over and assist the drys in the U.S.

Vernon Booher has confessed the slaying of his mother, brother and two farm hands at Mannville, because of his mother's continued nagging about a girl he was crazy about.

May seem strange, but Martin Luther was operated on for appendicitis at Battle Harbor, Labrador, on Sunday, July the 8th, and Dr. Grenfell performed the operation.

Mrs. John Baratelli died at Michel on Tuesday afternoon and the remains were laid to rest yesterday afternoon, quite a number of Blairmore friends and relatives attending.

Dr. Rose, of Hillcrest, accompanied by Mrs. Rose and children, left a few days ago on an extended holiday and business trip to eastern Canada and the States. He is being relieved by Dr. Padgett, of Edmonton.

Speaking of the big picture show at the Orpheum theatre last week, entitled "Desired Wives," one lady remarked: "Well, one thing about the present-day woman, a man can see just what he's getting."

Major Schoof came down on Saturday night's train, and he and Mrs. Schoof have taken up housekeeping in their residence here. The Major made an extensive trip into the Peace River and is greatly enthused over the pioneer prospects up there. So much so in fact that he has purchased a section of land and purposes homesteading an additional quarter section. Speaking of the renewed right given to one-time homesteaders, Major Schoof advises those applying for their renewed right to homestead to wire instead of write to the department of the interior at Ottawa. This costs about five dollars, but has the advantage of getting immediate results. Settlers are crowding that country, reminding one of the land rush here twenty to twenty-five years ago.—Claresholm Local Press.

A New Jersey editor died at his desk—probably for want of nourishment.

An Englishman can leave his propty away from his family; a Scotchman cannot.

Fred MacKay had as his guests this week his father and brother from Medicine Hat.

George Chiaravano, of Bellevue, arrived from Calgary on Sunday afternoon with a new two-ton Federal truck.

The only BIG DANCE of the season at Beaver Mines, will be held Friday night, July 27th. Altermatt orchestra.

Jack Blennerhassett, of the staff of the Royal Bank at Pincher Creek, has been added to the bank's staff here.

For First-Class Work and Quick Delivery, send your HEMSTITCHING to Barton's Music & Sewing Machine Store, Fernie, B.C. [Nov.11

An invitation has been sent to Right Hon. Ramsey MacDonald to visit Calgary during his Canadian itinerary.

G. H. V. Bulyea, first lieutenant-governor of Alberta, died on Sunday morning last at his home at Peachland, B.C., at the age of sixty-nine years.

H.M.S. Dauntless is being replaced on the North-Atlantic cruiser squadron by H.M.S. Caradoo, a third-class cruiser of 4100 tons and twenty-nine knots speed.

Claresholm Elks are planning to build a community swimming pool. Their recent carnival left them in possession of funds far in excess of expectations.

As a result of the B.C. provincial elections last week, the Conservatives were returned to power with thirty-five seats, leaving the Liberals twelve and Labor one.

J. A. Irvine, prominent Navy League official of Calgary and former Liberal candidate in the Calgary riding, died suddenly at Red Deer on Wednesday of last week.

A. Halkett, of Calgary, Alberta superintendent of the C.P.R., and W. M. Neal, of Winnipeg, general manager of western lines, made a tour of inspection of the Crow line last week end.

Twenty years ago Chief Gillespie, of Lethbridge, received a salary of $90 a month and was refused an increase. Twenty years ago also, D. H. Elton, the Rockefeller of Alberta journalism, decided to forsake that profession to study law in the office of A. E. Ives.

A young chap, who was so cleverly inclined as to hold up a car near Crows' Nest Lake one night recently and demand a drink of liquor, was well repaid for his effort. Several stiff punches, of the variety that stopped him from thinking for a while, formed part of the payment. We understand that the balance of the bill was paid in a similar way when the opportunity presented itself a few nights later.

## NOTICE

Notice is hereby given that my wife, Rose M. Russell, having left my bed and board, I will not be responsible for debts contracted by her after this date.

(Sgd) FRANK W. RUSSELL.
Blairmore, Alberta, July 12, 1928 [3t

## ANNOUNCEMENT

MRS. ALTERMATT wishes to announce that on and after this date, her music studio will be at her new residence over the Blairmore Hardware store. For appointments,

Phone 153. Apartments 1 - 2.
P. O. Box 268, BLAIRMORE, Alberta.


## Fresh Fruit and Vegetables

ARE A NECESSARY PART OF HOT WEATHER DIET

| | | |
|---|---|---|
| Plums | Raspberries | Cherries |
| Pears | Watermelon | Green Apples |
| Peaches | Cantaloupe | Bananas |
| Apricots | Grape Fruit | Oranges |

New Spuds Carrots Beets Cabbage
Tomatoes Celery Cucks

DAIRY BUTTER 3 lbs for $1.00

## SCOTT'S GROCERY

BLAIRMORE Phone 222 ALBERTA


We wish to correct the impression that our highly-respected school janitor was born in Newfoundland. He was born in Glace Bay, C.B., and can remember well as yesterday when at six weeks old he was taken across the Gulf of St. Lawrence to Newfoundland by his parents.

A week ago last Sunday we picked up a whiskey bottle (Haig & Haig) right in Main Street, Pincher Creek. The bottle had probably laid there for twenty hours, and contained about a naggin' of the precious liquid. Fortunately, there wasn't an American citizen within an inch of it.


## SMOKED MEATS, ETC.

Shamrock Ham, whole, per lb ........ 36c
Dominion Ham, whole per lb ........ 34c
Dominion Bacon, whole, per lb ........ 39c
Picnic Ham, whole, 4 to 8-lb average, per lb ........ 25c

Special Prices on all other Smoked or Cured Meats, Fish, Imported Sausage, Lard, Etc.

**LUNCHEON SPECIALS**

—A full line of Burns' Luncheon Specials weekly—

You will also be able to receive from us
SPECIAL QUALITY BEEF, PORK, LOCAL FRESH VEAL, LAMB at reasonable prices

Glendale Creamery Butter, the Climax of Quality, per lb 45c

**GRADED EGGS**

All Government Standards Always on Hand at Reasonable Prices

**— FISH —**

Fresh Halibut, Salmon, Cod, etc., just received from Vancouver
All other lines of Smoked Fish carried in Stock

**SAUSAGE—FRESH AND SMOKED**

All lines may be procured at right prices
SHAMROCK : DEVONSHIRE : LIVER : BLOOD : GARLIC RING
POLISH : RUTHERIAN; also
Head Chesee : Ideal Bologna : Standard Ring : Crescent Weiners or Frankfurters : Libby's Mince Meat and all Pickled Sausages, or any other Pickled or Spiced Goods : Poulton & Noel's Potted Meat : Stelna or Fray Bentos Corned Beef, Etc. Etc.

**CHEESE**

Golden Loaf : Kraft : Silverloaf : Pimento Loaf : Ontario : Royal Crown : Eham Dutch : Roquefort : Gorgonzola
and many other lines may be obtained if you desire them.

Your Requirements may Always be Supplied by our House.
We guarantee satisfaction or your money cheerfully refunded.

## BURNS & CO. LIMITED

Blairmore Phone 46 | Bellevue 12a | Hillcrest 61a | Coleman 53

**You Wouldn't Take A Million Dollars**

for the roses in your child's cheeks! Not if the price was pallor and languor. Yet that ruddy glow of health is the direct result of eating

**MOTHER'S BREAD**

The loaf of big food-value, because rich in quality ingredients.

Serve it with milk, with pure fruit jelly, golden honey, or some other good spread. It's both food and dessert.

ASK YOUR GROCER

## Bellevue Bakery

Phone 74d
BELLEVUE